

2022 McDonald Dunn Timber Harvests

OSU Research Forests

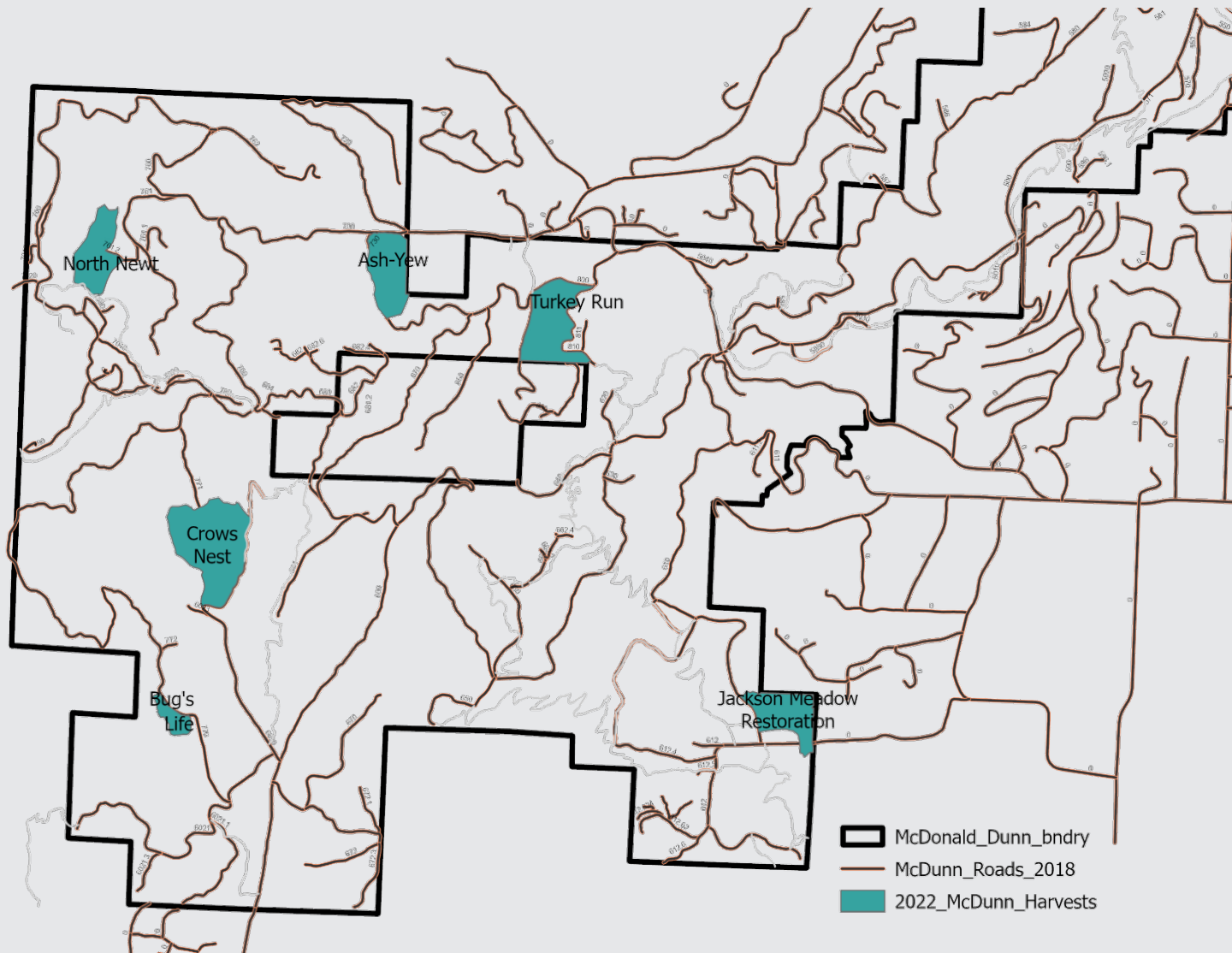

Oregon State
University



South Zone Harvests

North Newt

- 27-acres
- Clearcut with structural and visual retention in 69 year old stand
- Closure of the 761.2 & 7080 road
- Closure of the new Playtime Trail
- Cable Yarding
- 187 wildlife trees marked for retention within the harvest unit. Legacy trees retained.

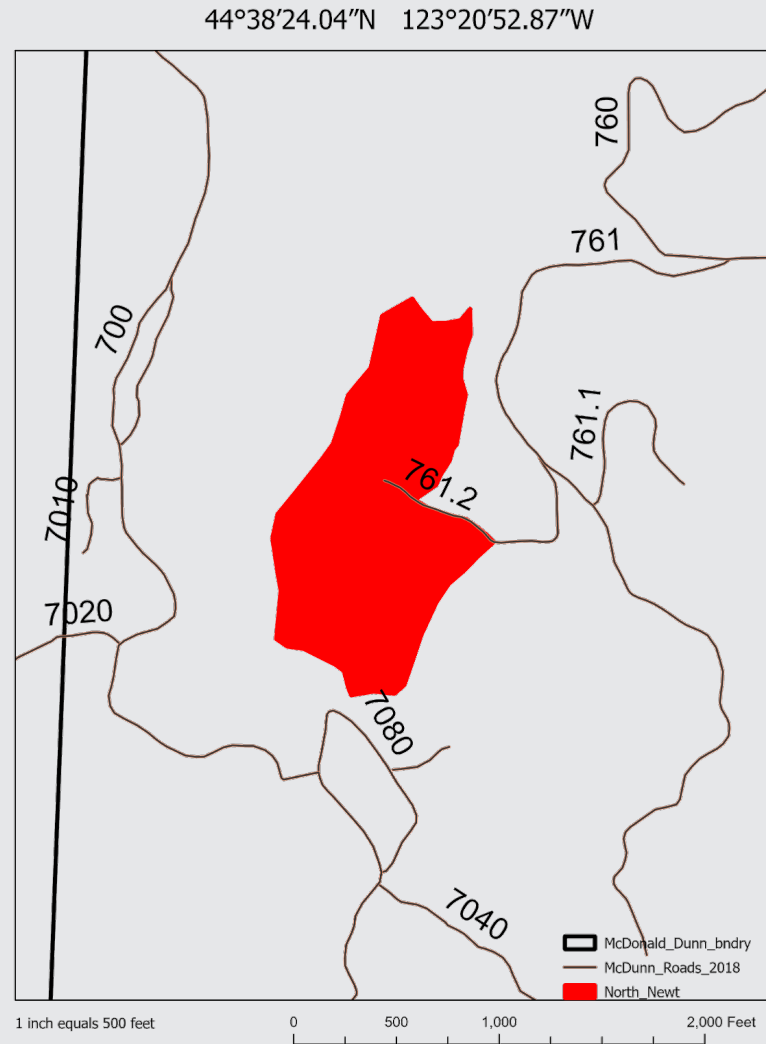

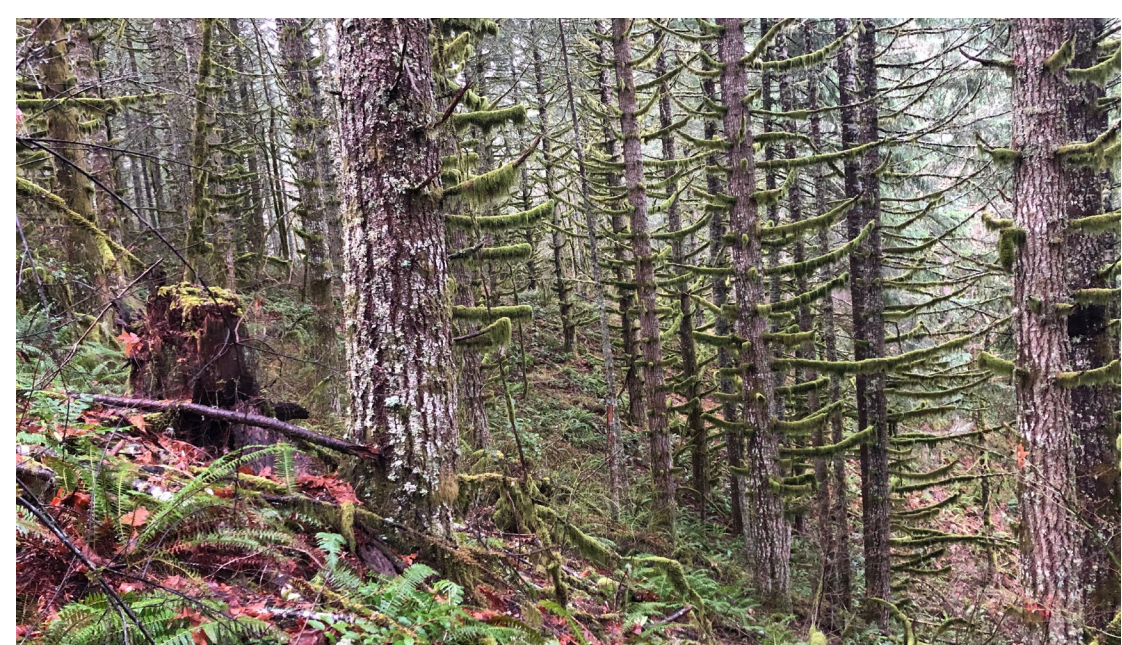

Oregon State
University

2022 McDonald Dunn Timber Harvests

OSU Research Forests

Ash-Yew

- 29.4-acres
- Clearcut with structural and visual retention in 70-year-old stand
- Closure of portions of the 700 & 800 roads
- No Parking or recreational access to the 700 or 720 road during harvest
- Cable Yarding
- 215 wildlife trees marked for retention within the harvest unit. Legacy trees retained.

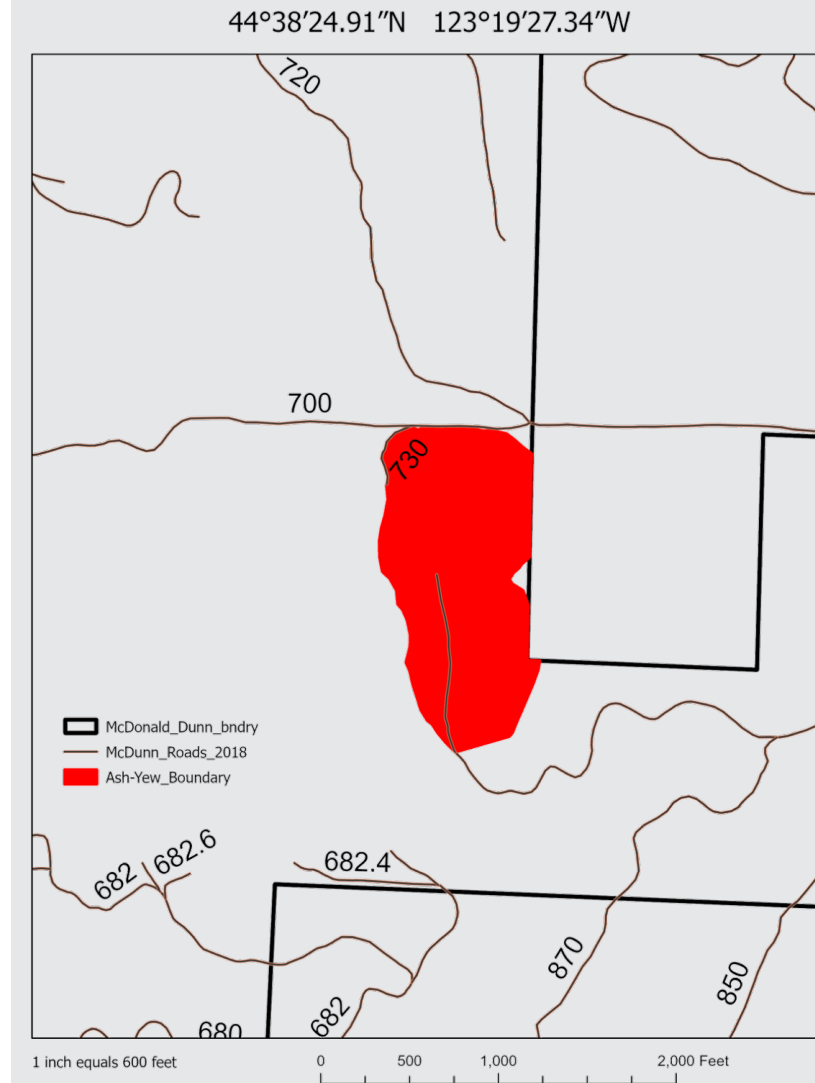



A Bug's Life

- 8-acres
- Severe drought-caused mortality
- Closure of the 770 road system
- Ground based harvesting system
- Douglas-fir physiology research project supporting two masters student research projects

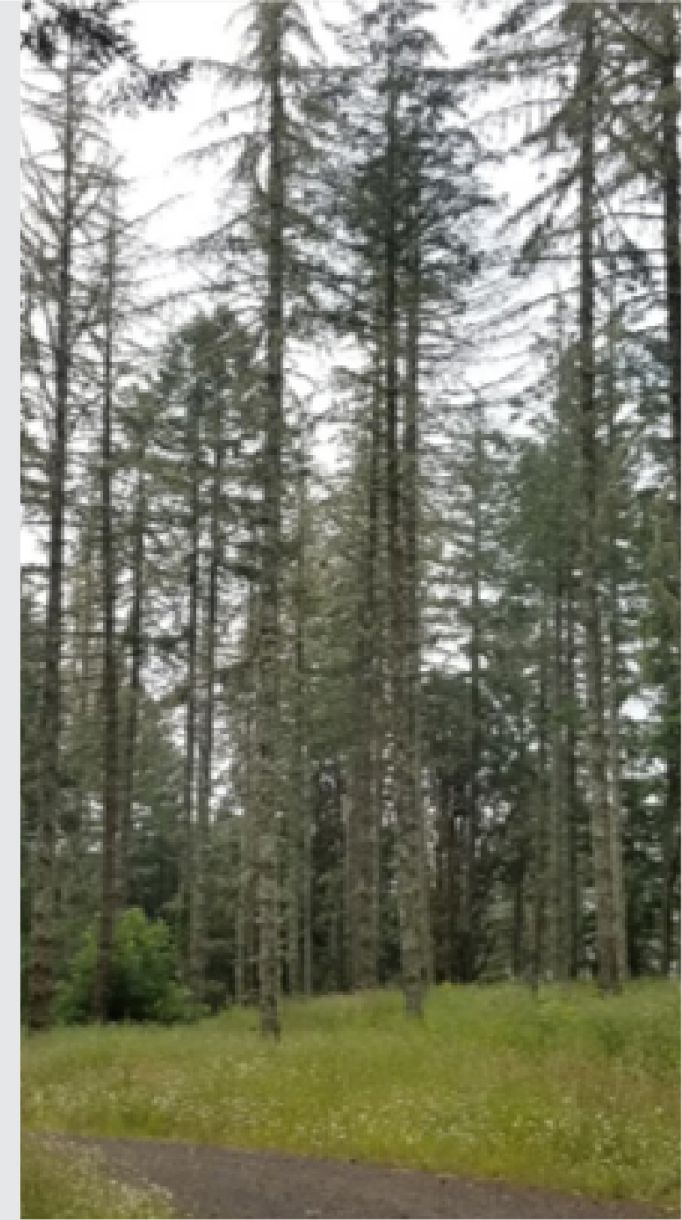



Crow's Nest

- 61-acre first entry thinning in a 36yr old planted stand
- Closure of the Uproute Trail and portions of the 6023 road
 - Closure will be a staged closure and not for the duration of the active harvest
- Tethered harvester/forwarder Cut-to-Length system

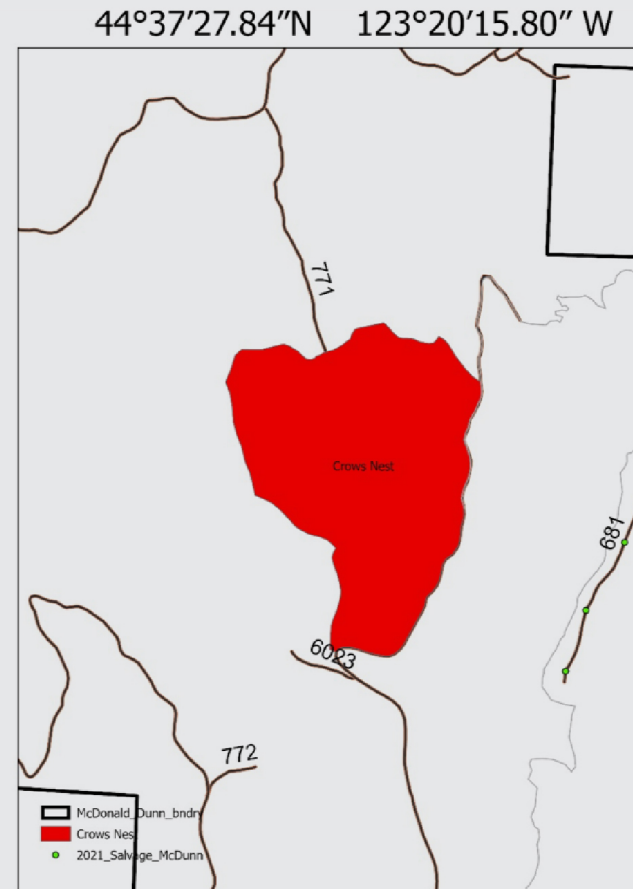



Turkey Run

- 38.5-acre first entry thinning
- 43 years old
- Closure of the 810 road and Alpha Trail when working
- Project supports the Student Logging Training Program

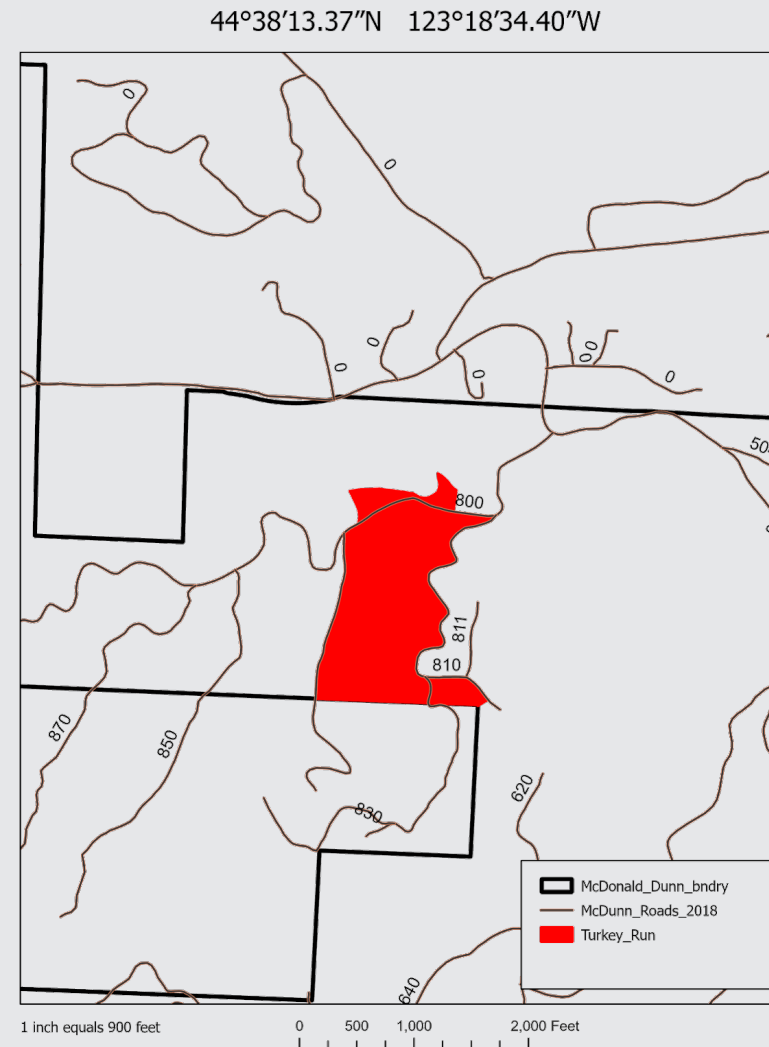



Jackson Meadow Restoration

- 26.9-acre Oak Meadow Restoration
- 419 Oregon white oak trees retained for wildlife and aesthetics
- 67 years old
- Fuel reduction along forest boundary and neighboring properties
- Closure of portions of the 610 and 612 road. No access to forest via Jackson Creek during operations.
- Project support in partnership with Institute for Applied Ecology

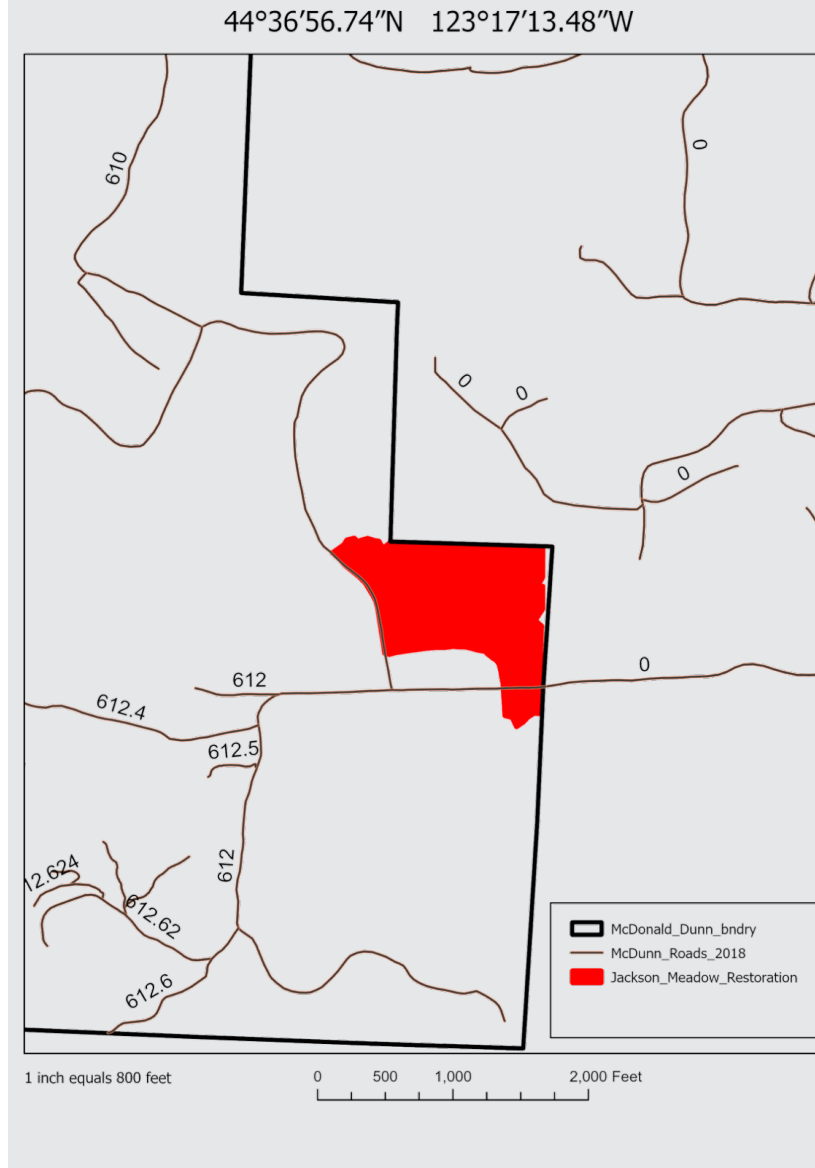



Oregon State
University

2022 McDonald Dunn Timber Harvests

OSU Research Forests

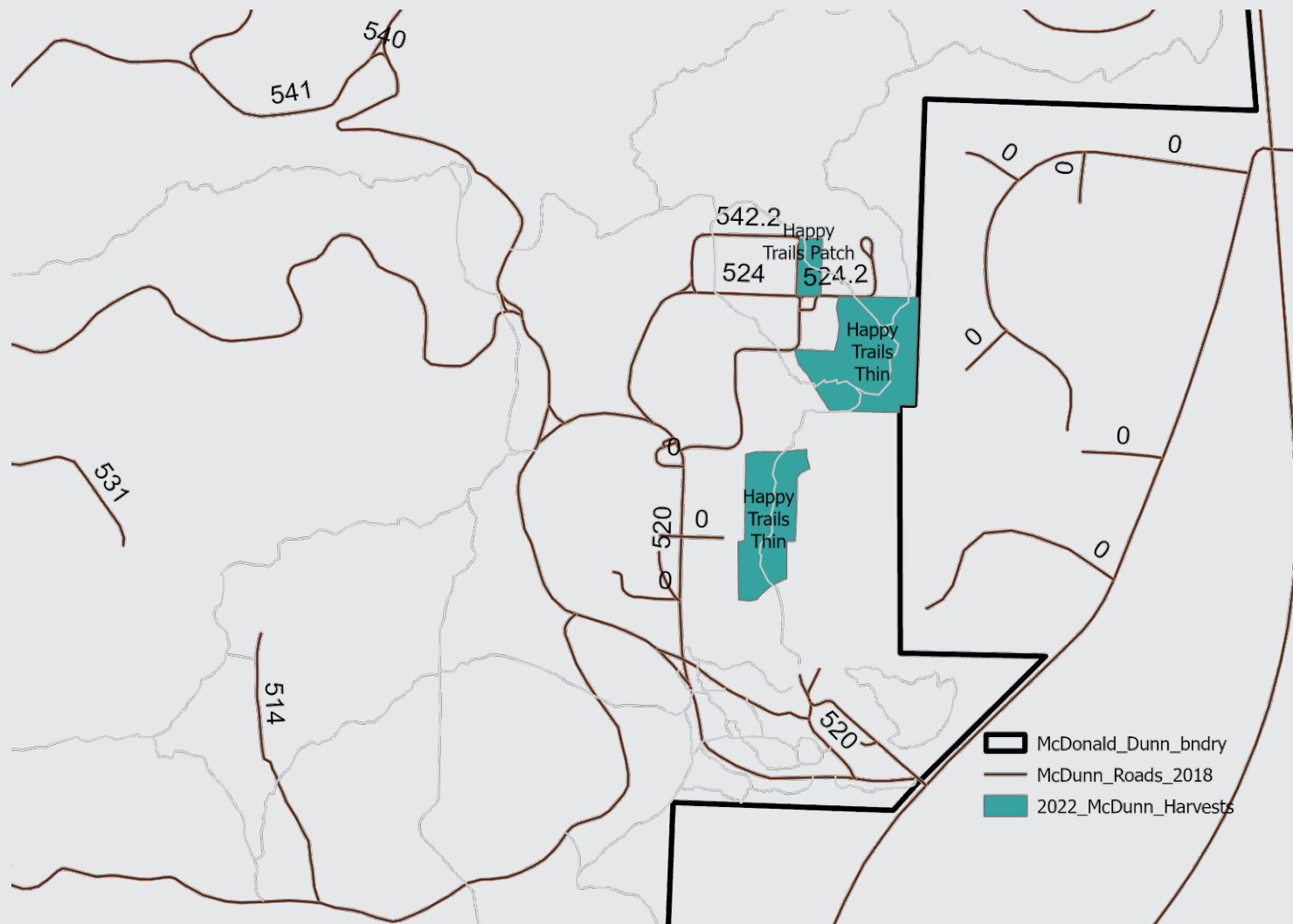

Central Zone 2022 Harvests

Happy Trails Thin (South)

- 5.5-acre thinning
- 50 years old
- Harvest is part of the long-term Intensive Management Demonstration
- Closure of the 524 and 524.2 road as well as the Intensive Management Trail
- Ground based harvester/forwarder Cut-to-Length

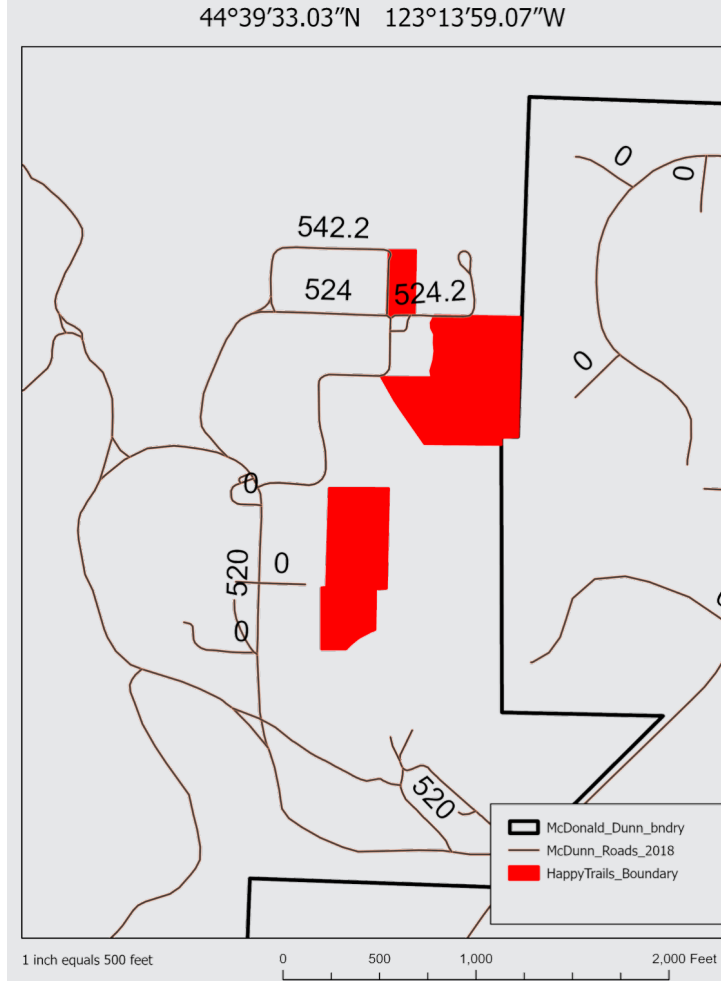



Happy Trails Thin (Middle)

- 8.0-acre thinning
- 50 years old
- Harvest is part of the long-term Intensive Management Demonstration
- Closure of the 524 and 524.2 road as well as the Intensive Management Trail
- Ground based harvester/forwarder Cut-to-Length
- Mastication treatment of slash post harvest to reduce residual slash and fuel along trail and property lines

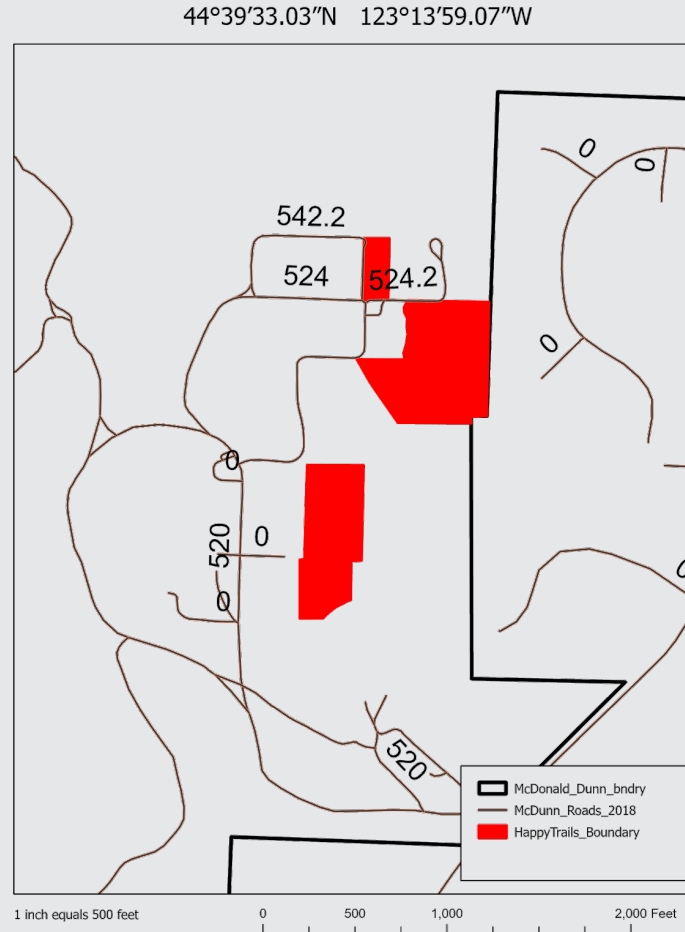



Happy Trails Patch (North)

- 1.0-acre patch cut
- 50 years old
- Harvest is part of the long-term Intensive Management Demonstration
- Closure of the 524 and 524.2 road as well as the Intensive Management Trail
- Ground based harvester/forwarder Cut-to-Length
- High degree of mortality adjacent to homes, trails and structures

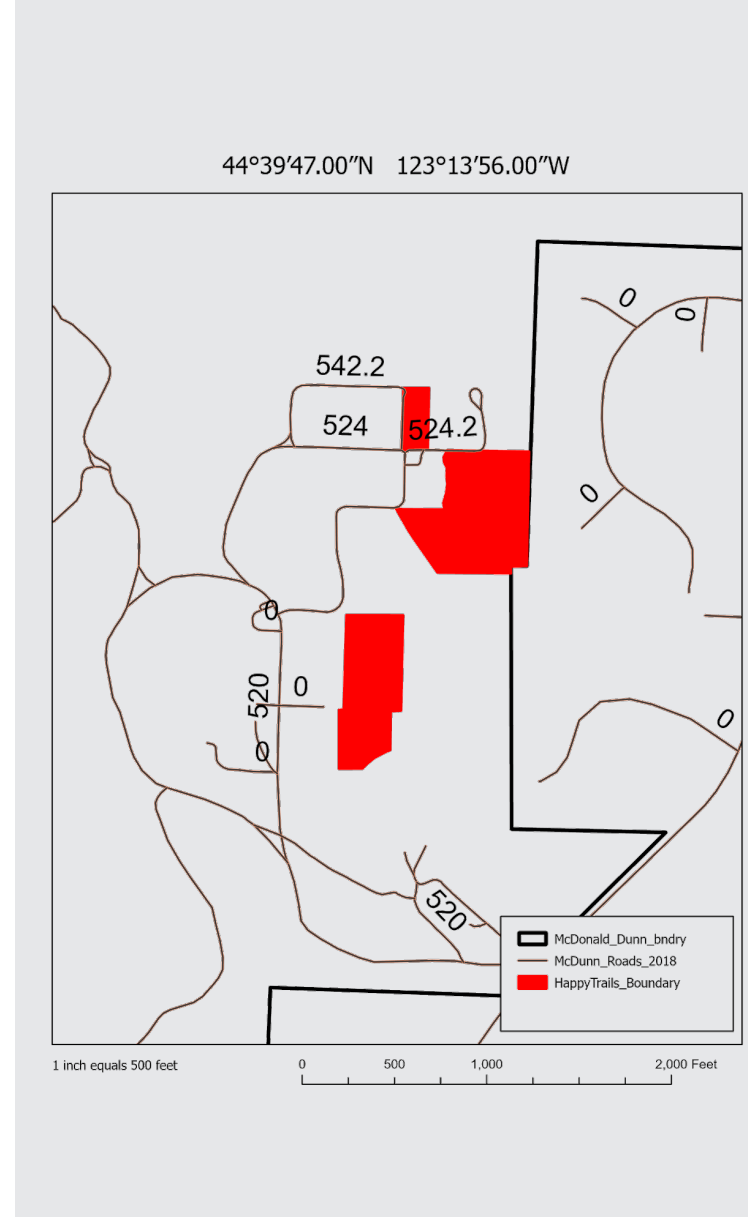



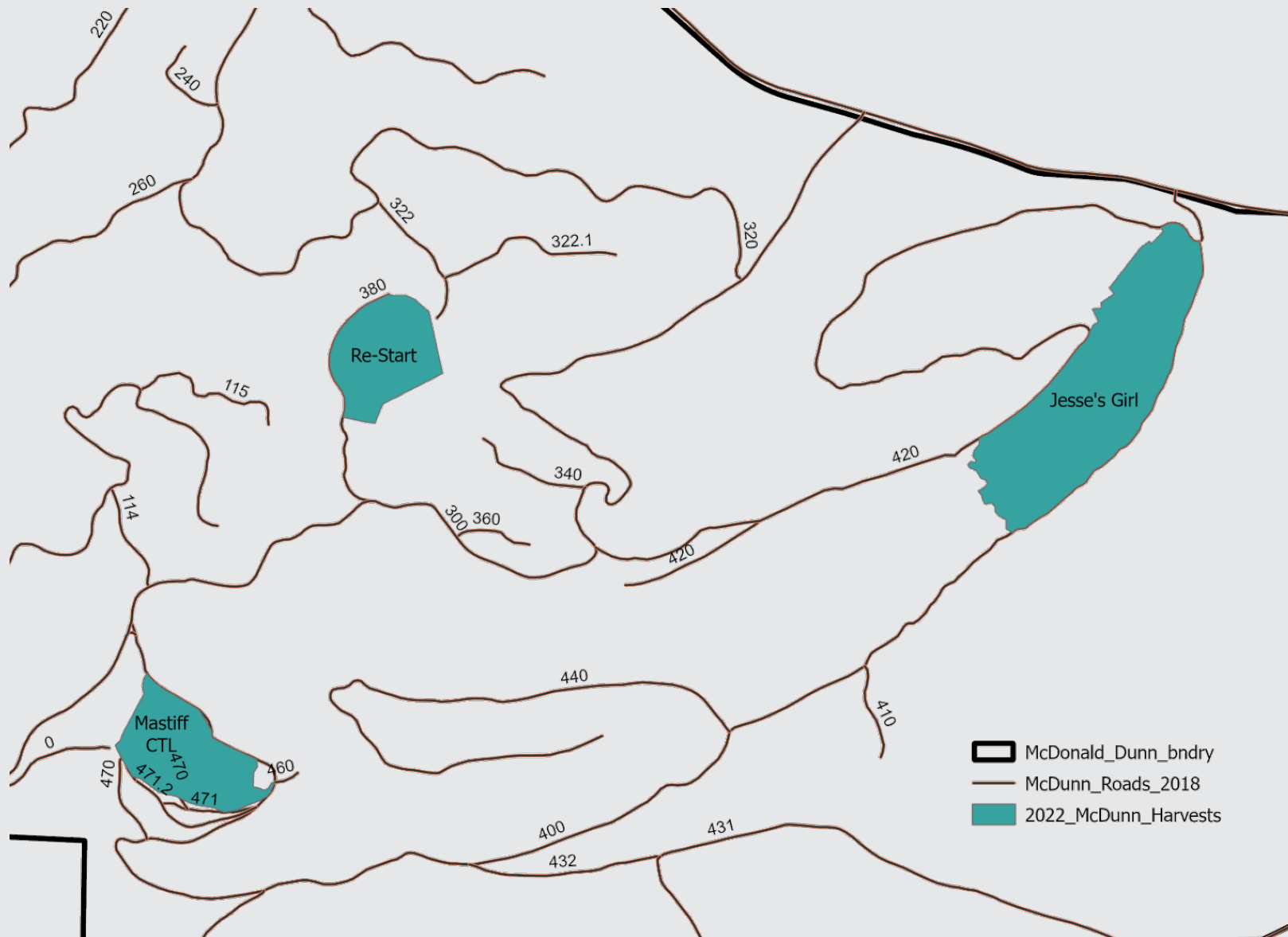

North Zone

2022 Harvests

Mastiff CTL

- 20.4-acre thinning
- 31-34 years old
- Closure of portions of the 400 road
- Ground based harvester/forwarder Cut-to-Length

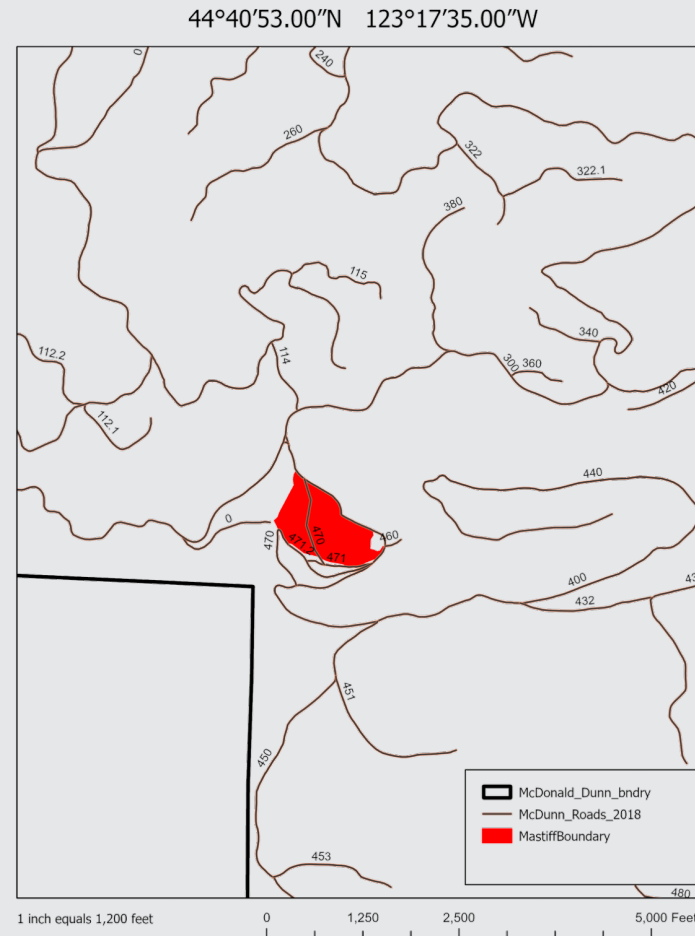



Re-Start

- 18.1-acre thinning
- Closure of the 380 road
- Cable Yarding
- Project supports the Student Logging Training Program

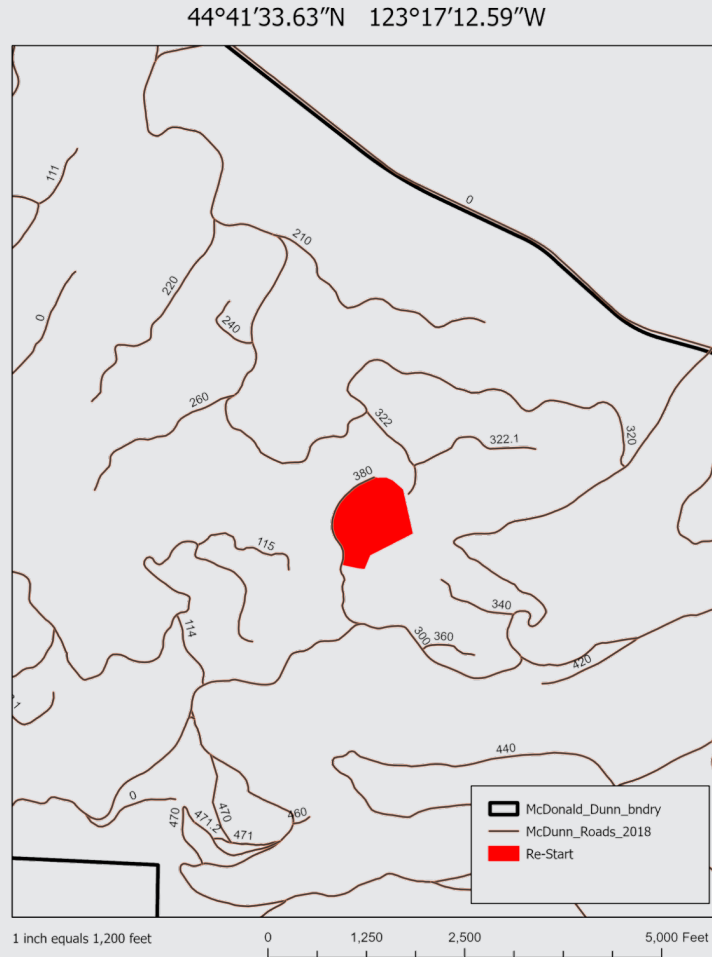



Jesse's Girl

- 54.1-acre Variable Retention, Restoration, Patch Cut
- Trees retained for ecological and aesthetic purposes
 - 289 Douglas-fir
 - 8 grand fir
 - 1050 Oregon white oak retained
- 82 years old
- Closure of the 400 and 420 roads during harvest
- No parking access at 400 gate
- Cable yarding harvesting
- Harvest will create oak stands, small patch openings, and retention of large older trees when feasible scattered across the management unit.

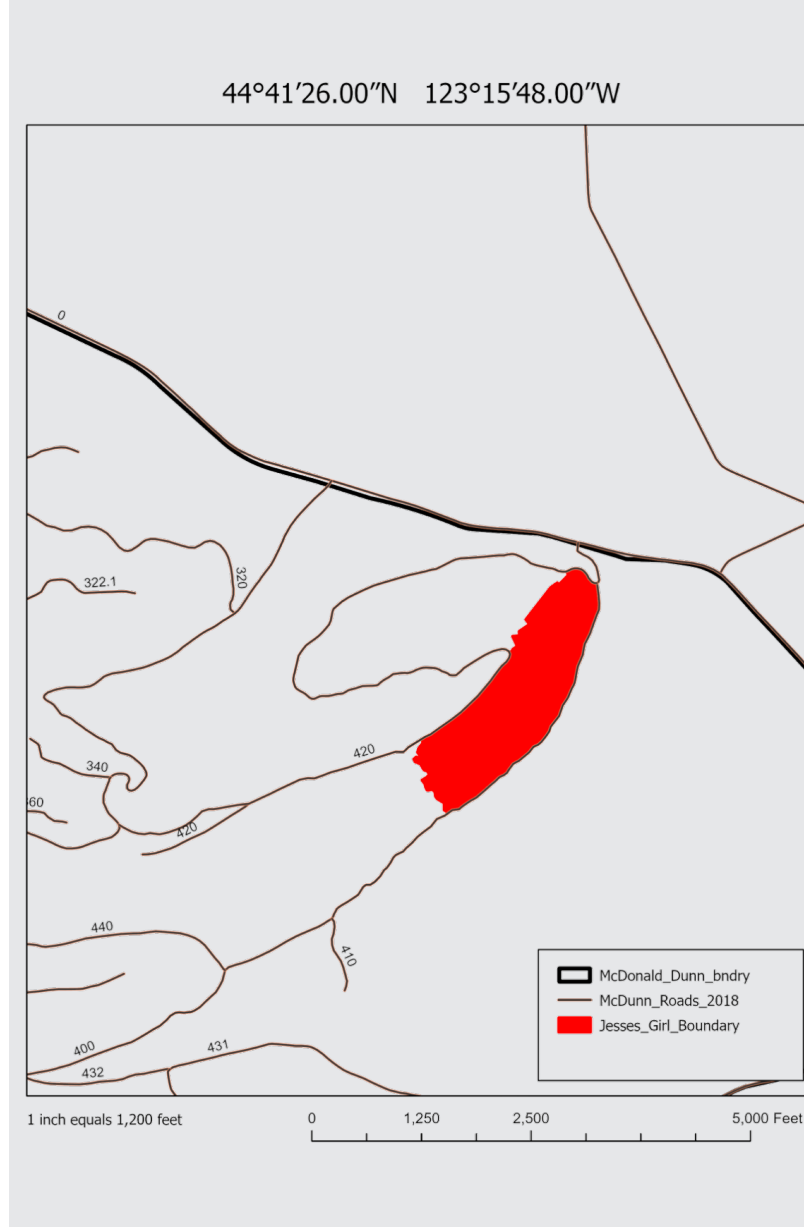



Stay informed.

- Check out our [Forest Update](#) webpage
- [Sign up](#) for our Forest Update email list
- Check out our [interactive harvest web-map](#) for the real time status of harvest operations and closures.

