



McDonald Dunn

Timber Harvests

October 2023 through December 2024

OSU Research Forests



Oregon State
University

FULL SCALE MAP

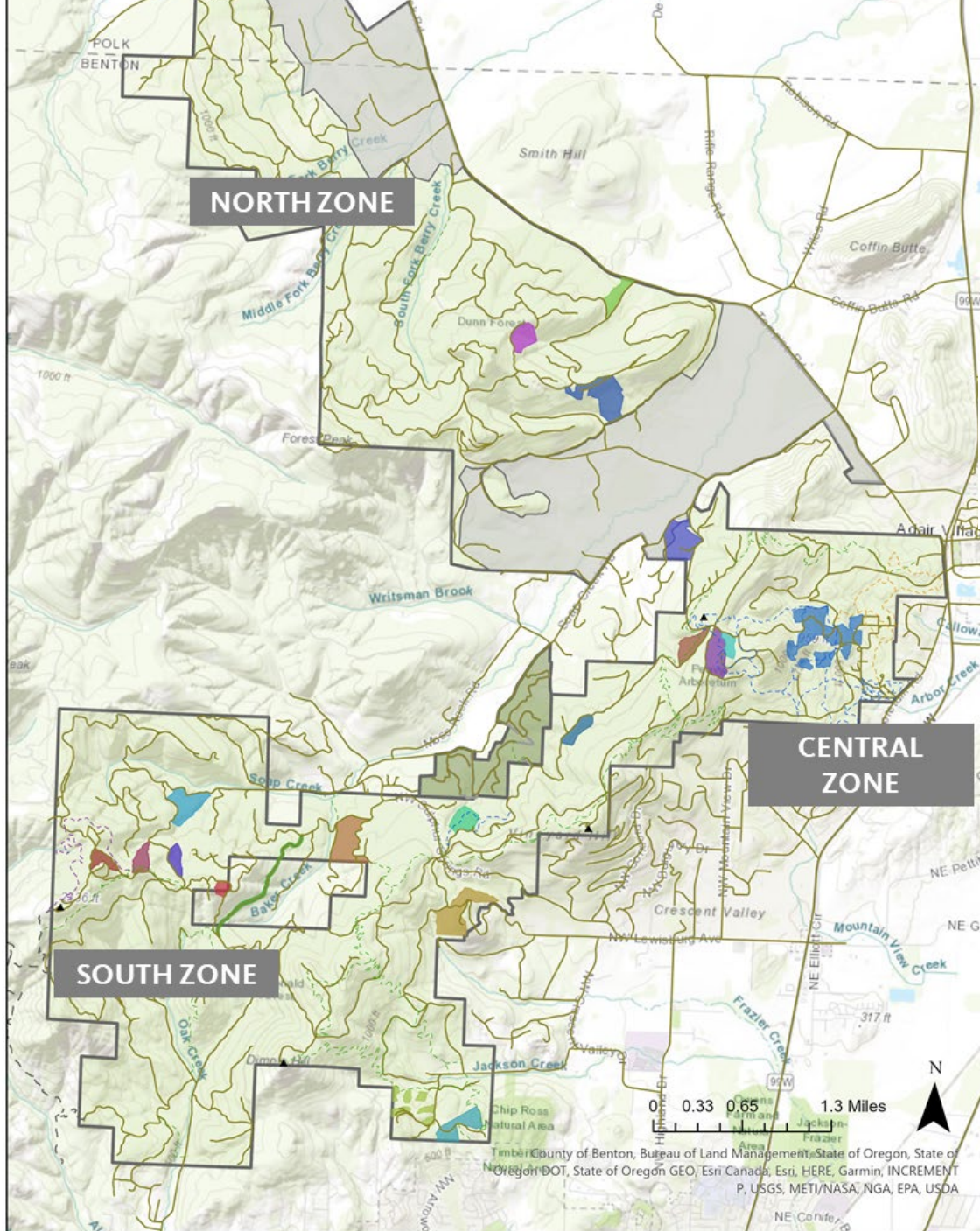

McDonald Dunn Timber Harvester
OSU Research Forests

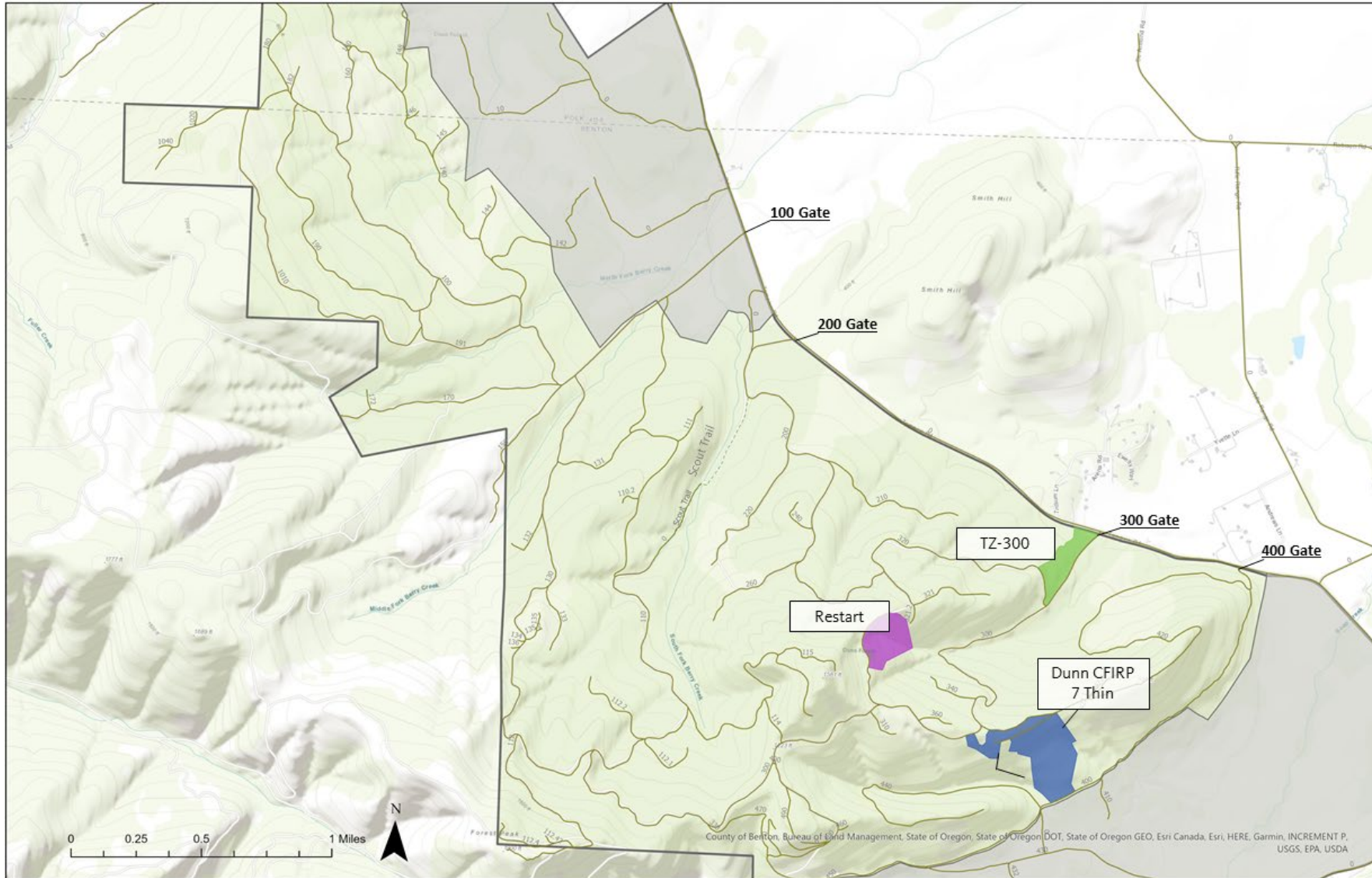

NORTH ZONE HARVESTS

Dunn CFIRP 7 Thin (Dunn Forest)

- 43.2 acre thinning
- 34 years old
- Ground based and cable logging
- Thinning to a variable spacing removing dead, diseased, dying and suppressed conifer trees
- This timber harvest is part of a long term CFIRP Research Project

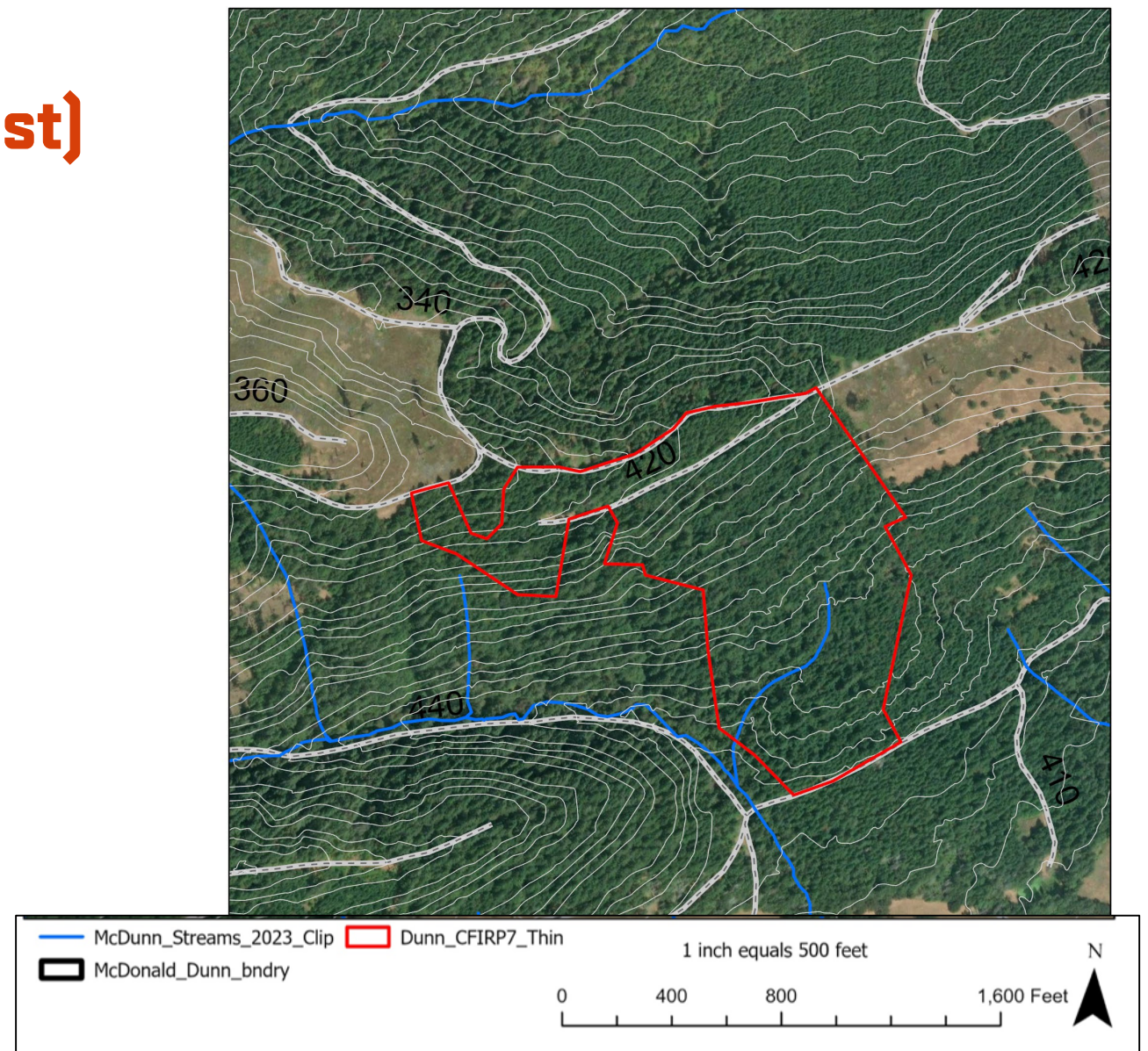

Dunn CFIRP 7 Thin Closure Maps

Approximate start date: TBD
Approximate duration: TBD

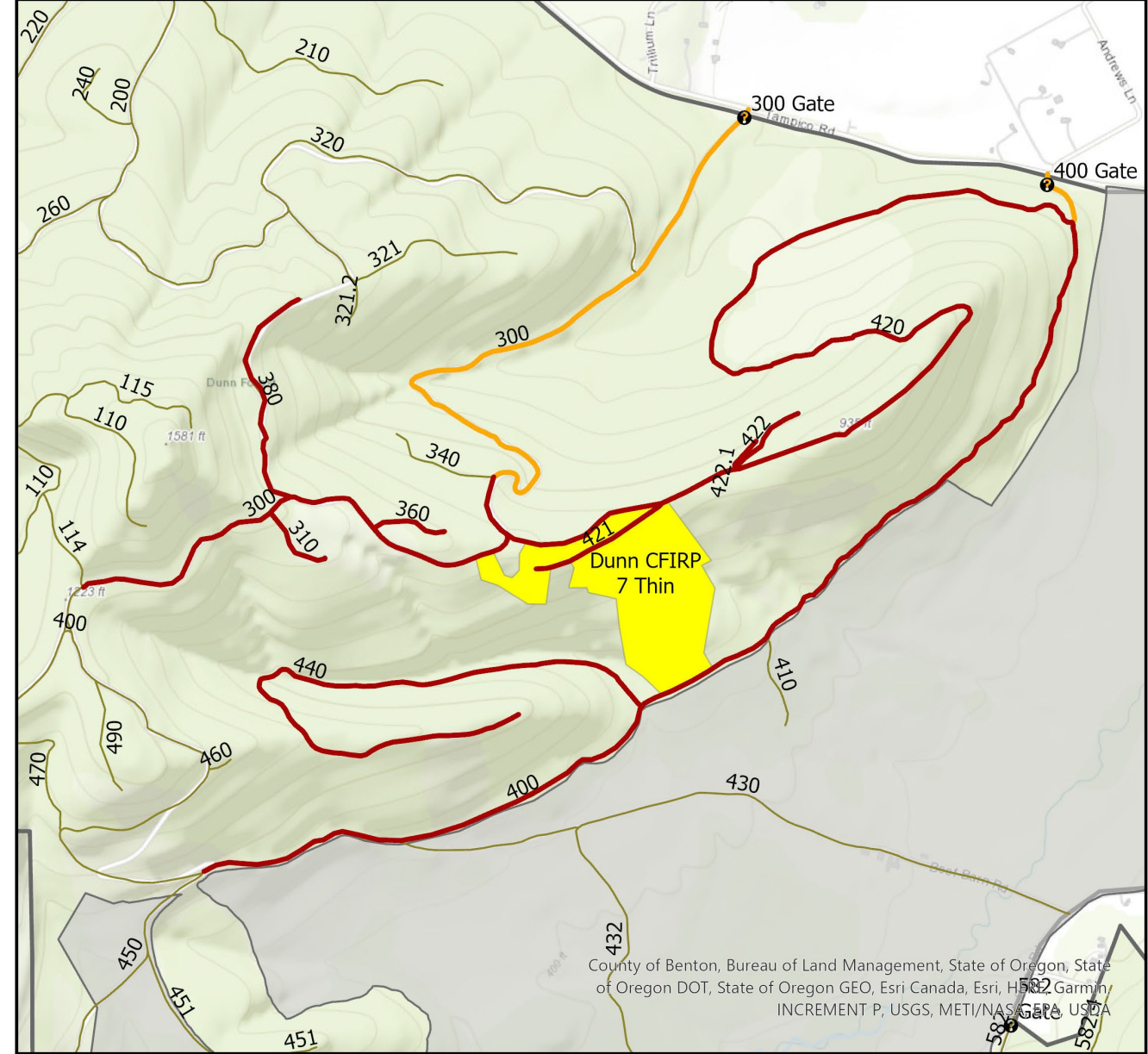
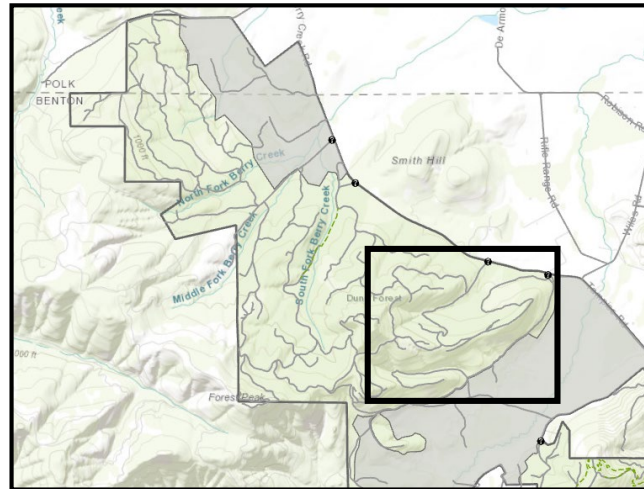
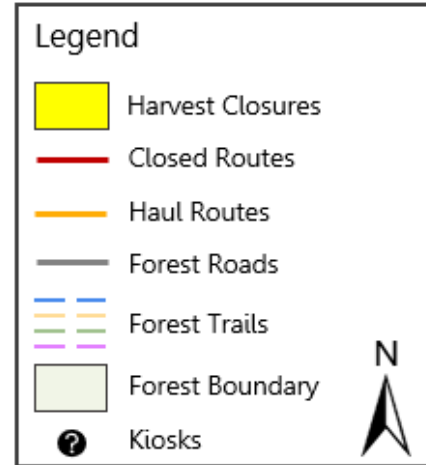

ReStart (Dunn Forest)

- 18.1-acre thinning to a variable spacing
- Closure of the 380 road
- Cable Yarding
- Project supports the Student Logging Training Program

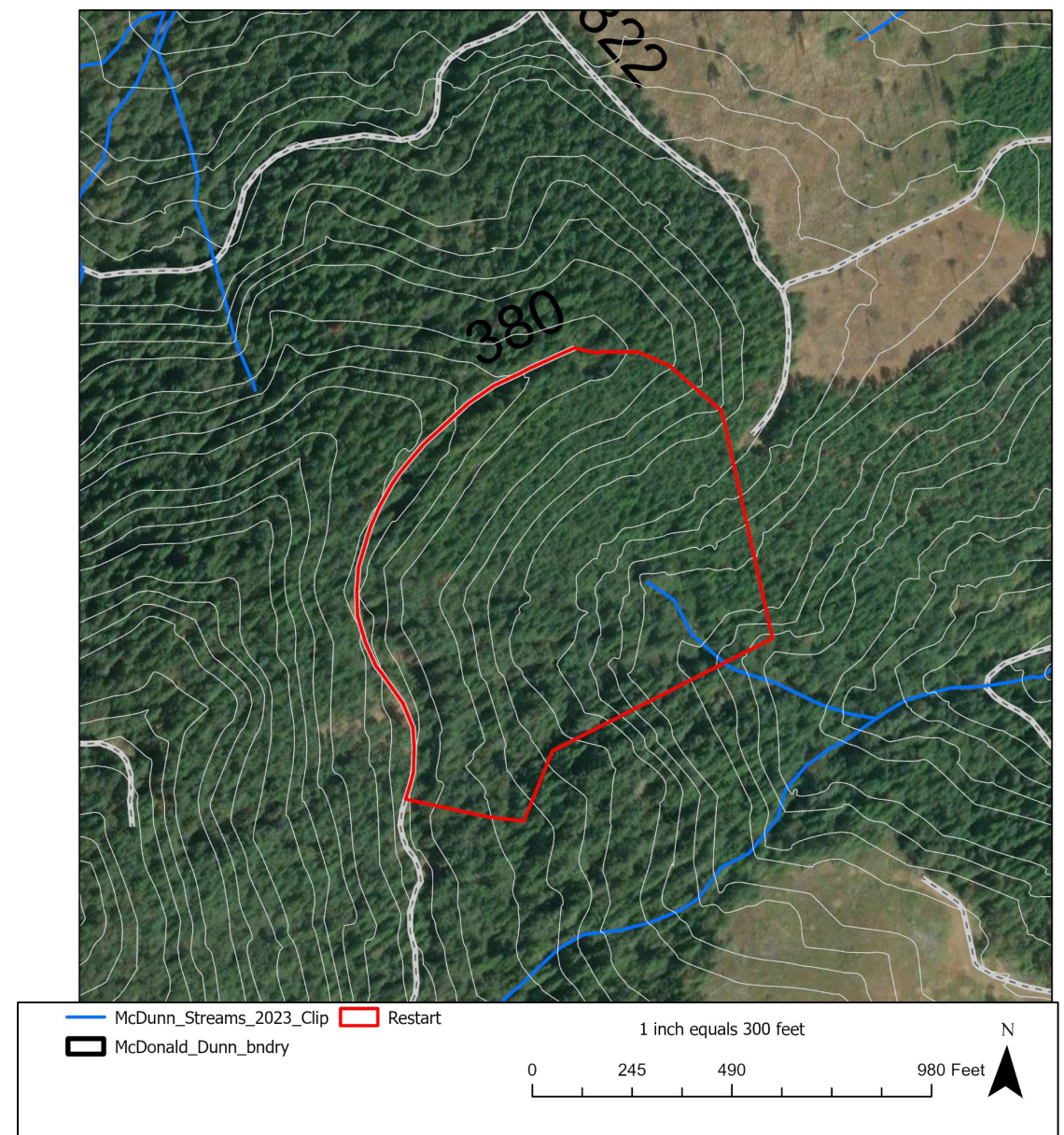

ReStart Closure Maps

Approximate start date: TBD

Approximate duration: TBD

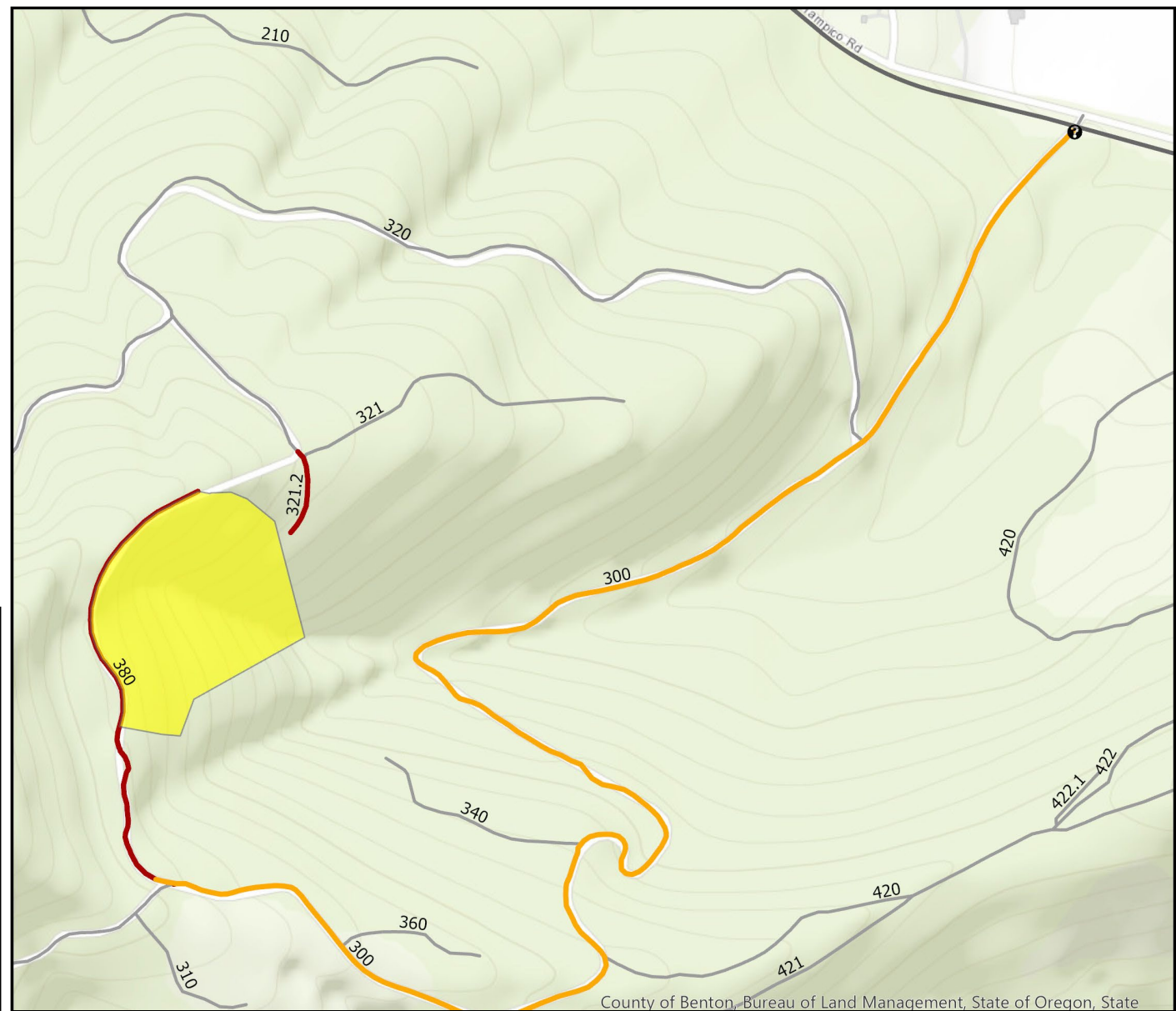
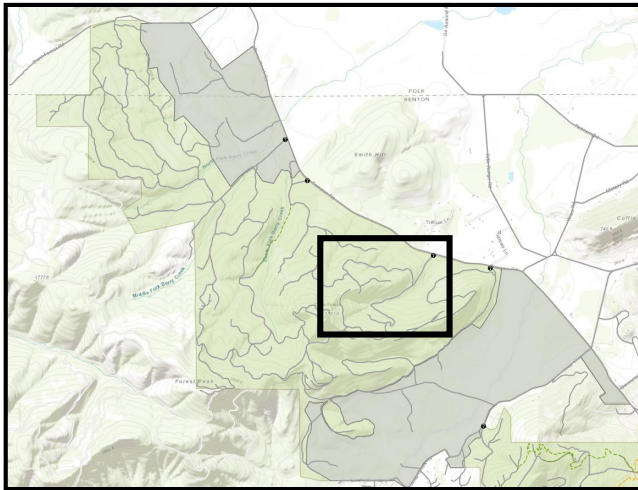
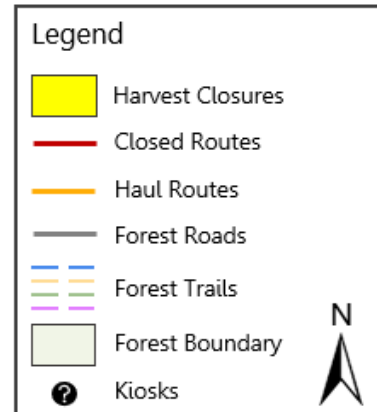

TZ 300 (Dunn Forest)

- 14.6 Acre CTL
- 32 years old
- Cut-to-Length harvester/forwarder logging system
- Closure of 300 road @ gate
- Thinning to a variable spacing

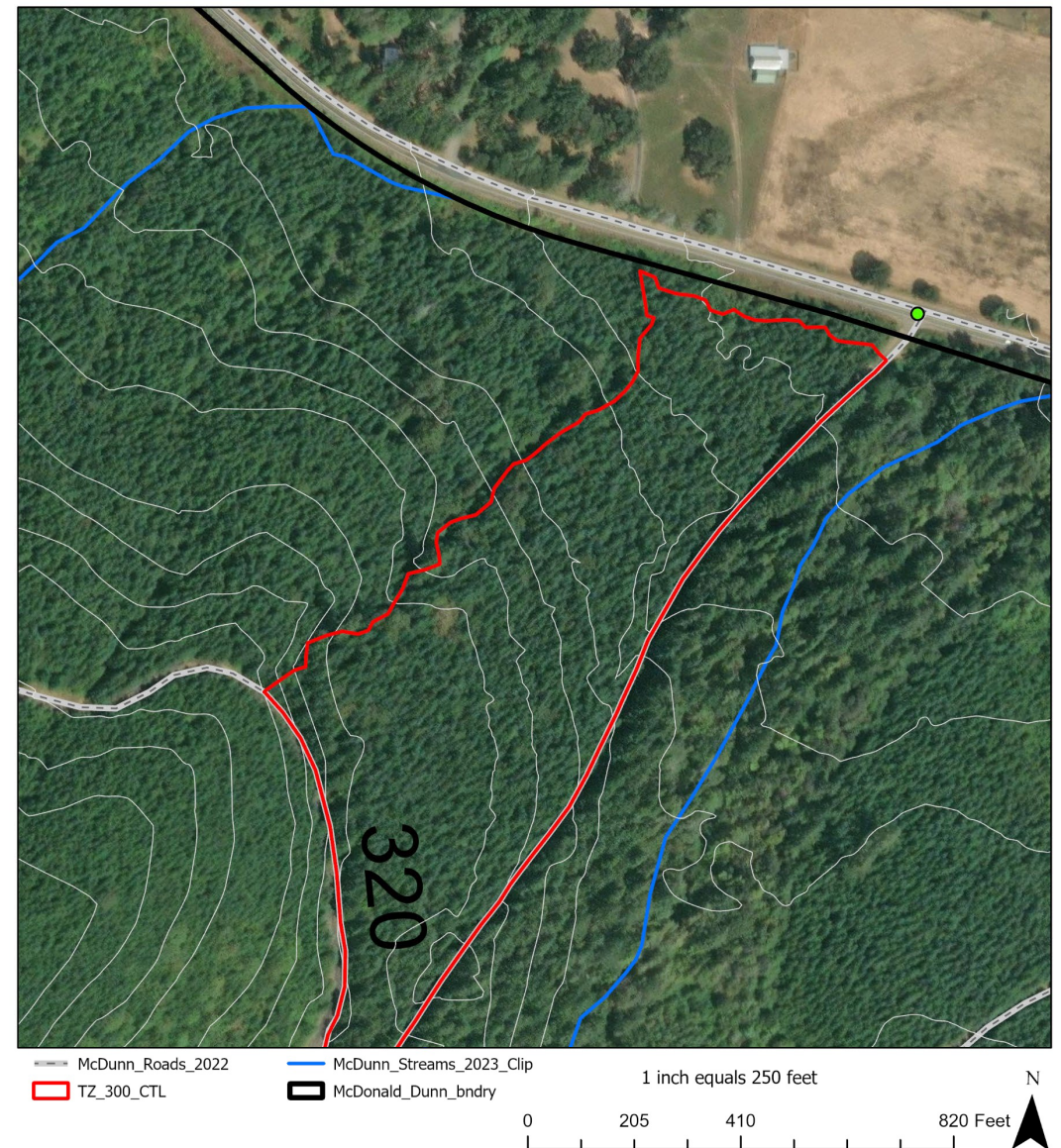

TZ 300 Closure Maps

Approximate start date: Q3 2024

Approximate duration: 1 month

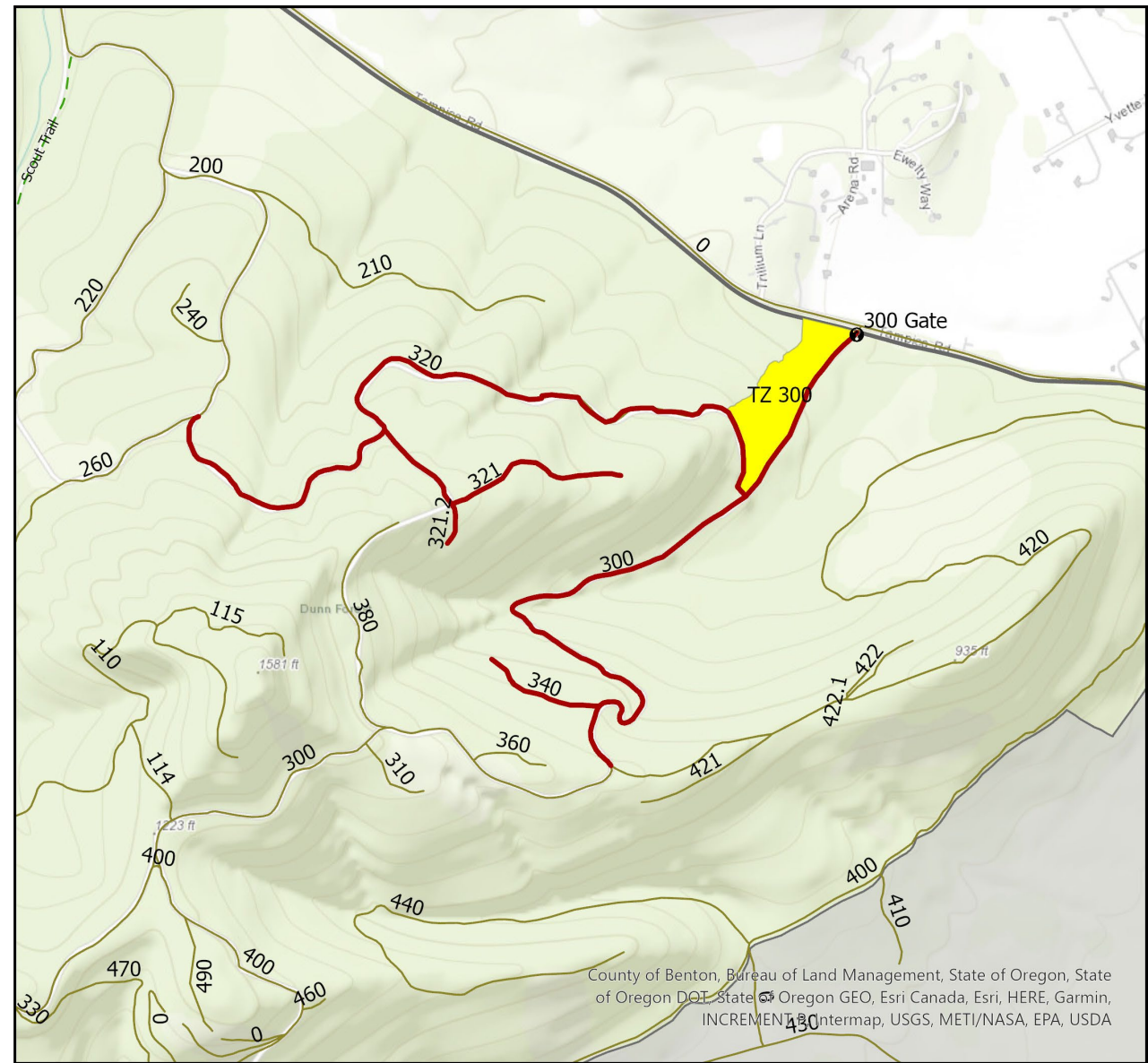
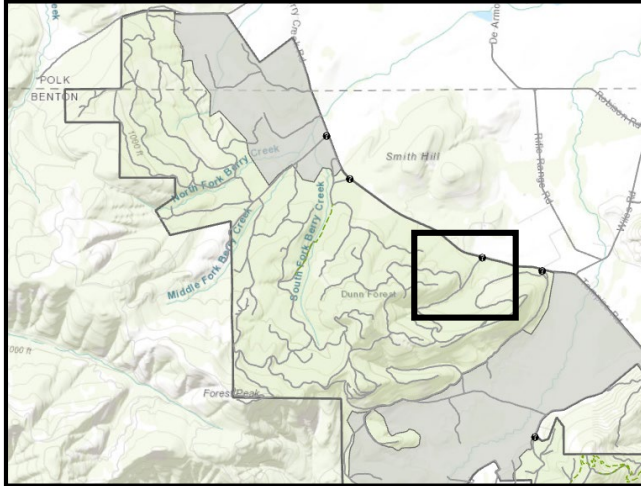
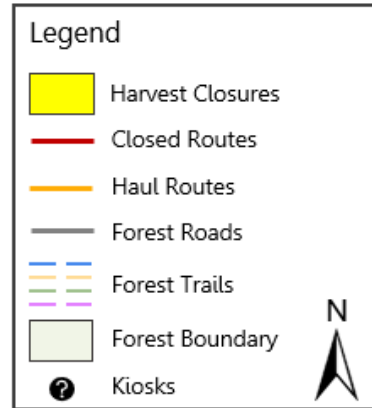

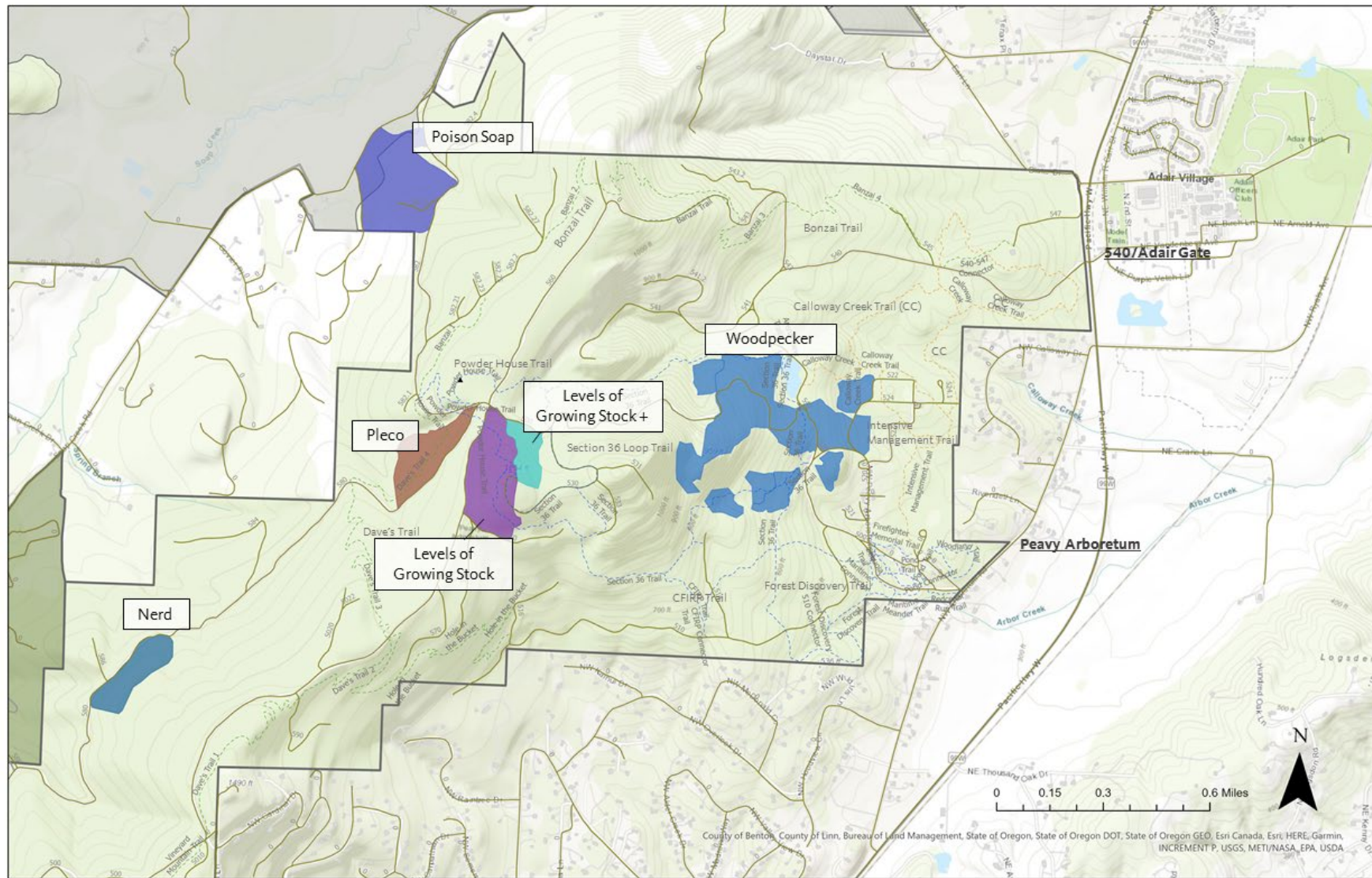

CENTRAL ZONE HARVESTS

Levels of Growing Stock & Levels of Growing Stock +

- Levels of Growing Stock
 - 25.8 Acre Thinning
 - Part of a long-term thinning demonstration to specific basal area prescriptions
 - This will be the 3rd treatment within this area
 - 73 years old
- Levels of Growing Stock +
 - 8.1 Acre Thinning –
 - 47 years old
 - Thinning to a variable spacing
 - Cable logging

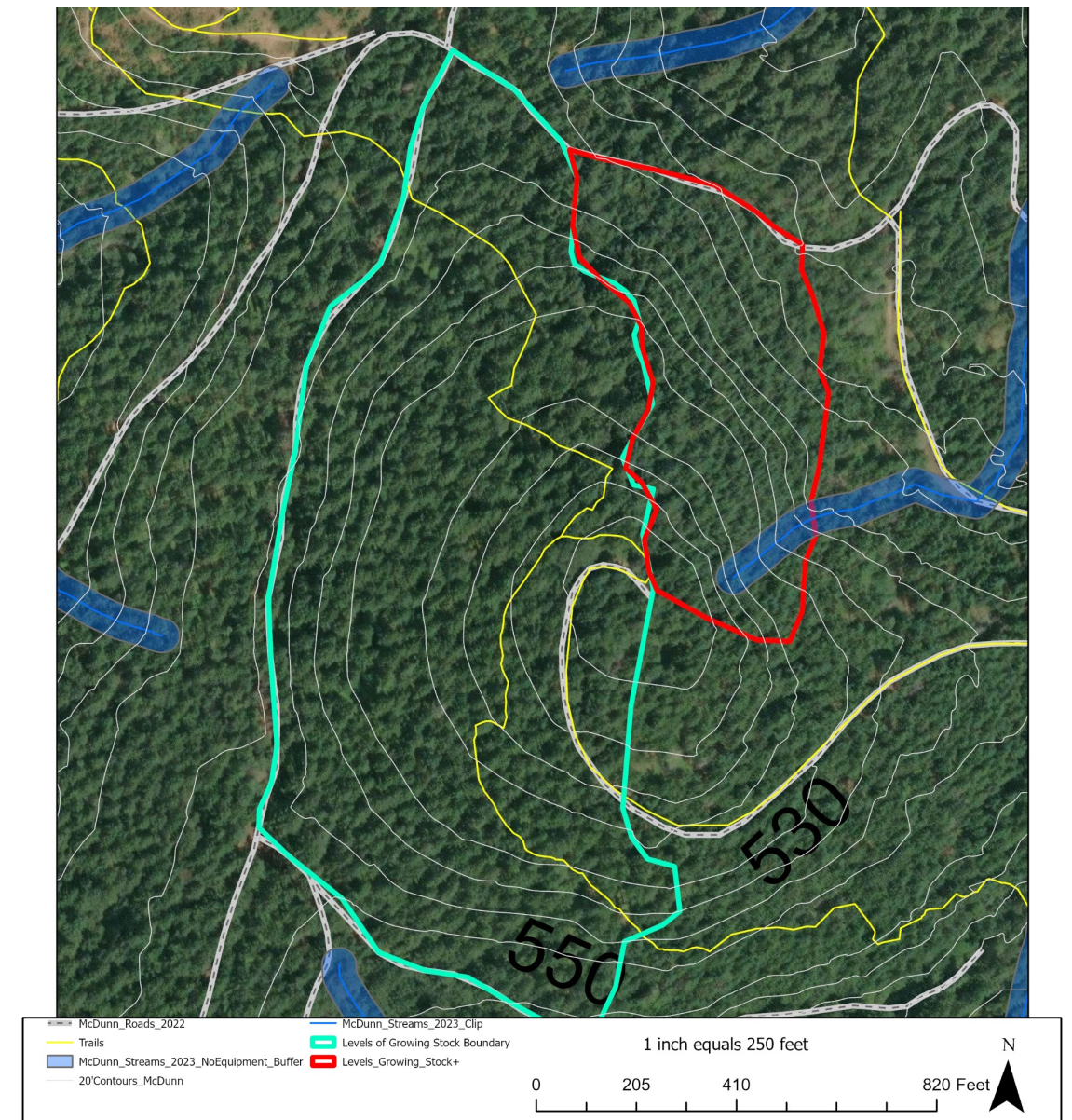

Levels of Growing Stock Closure Maps

Approximate start date: Q4 2023

Approximate duration: 1-1.5 months

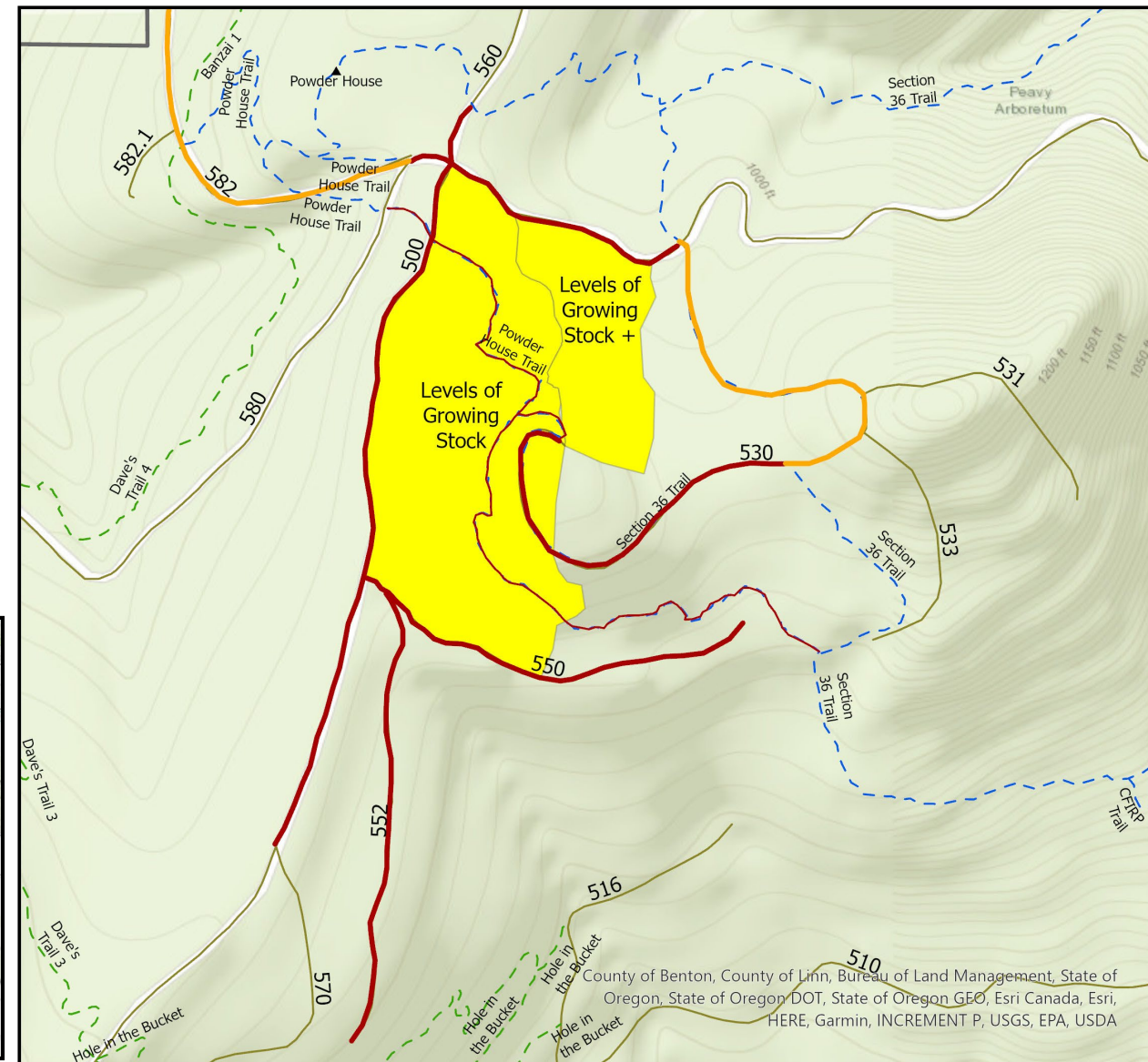
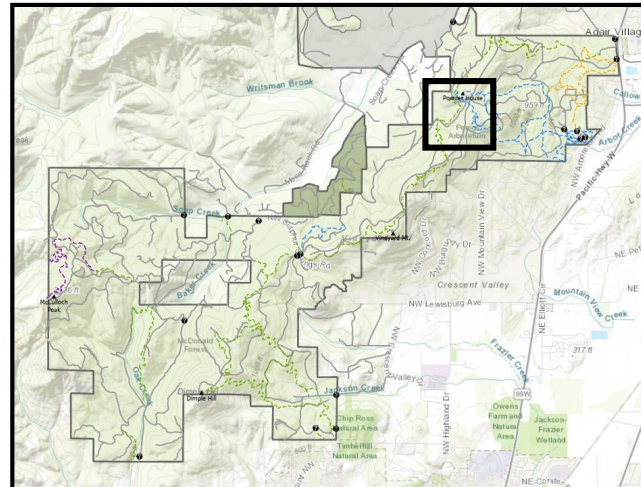
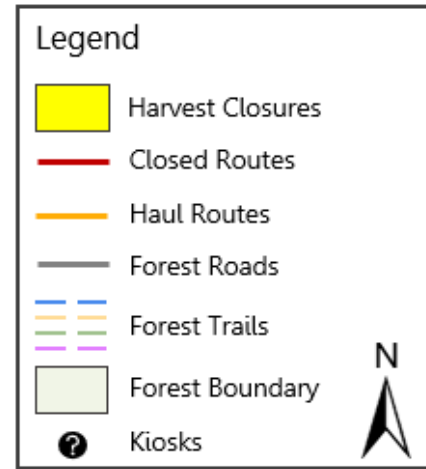

Pleco

- 16.3-acres
- Clearcut with structural and visual tree retention
- 89 years old
- Cable Logging
- Closure of portions of 580rd. and closure of portions of Dave's Trail
- 94 wildlife trees (WLT) marked for retention

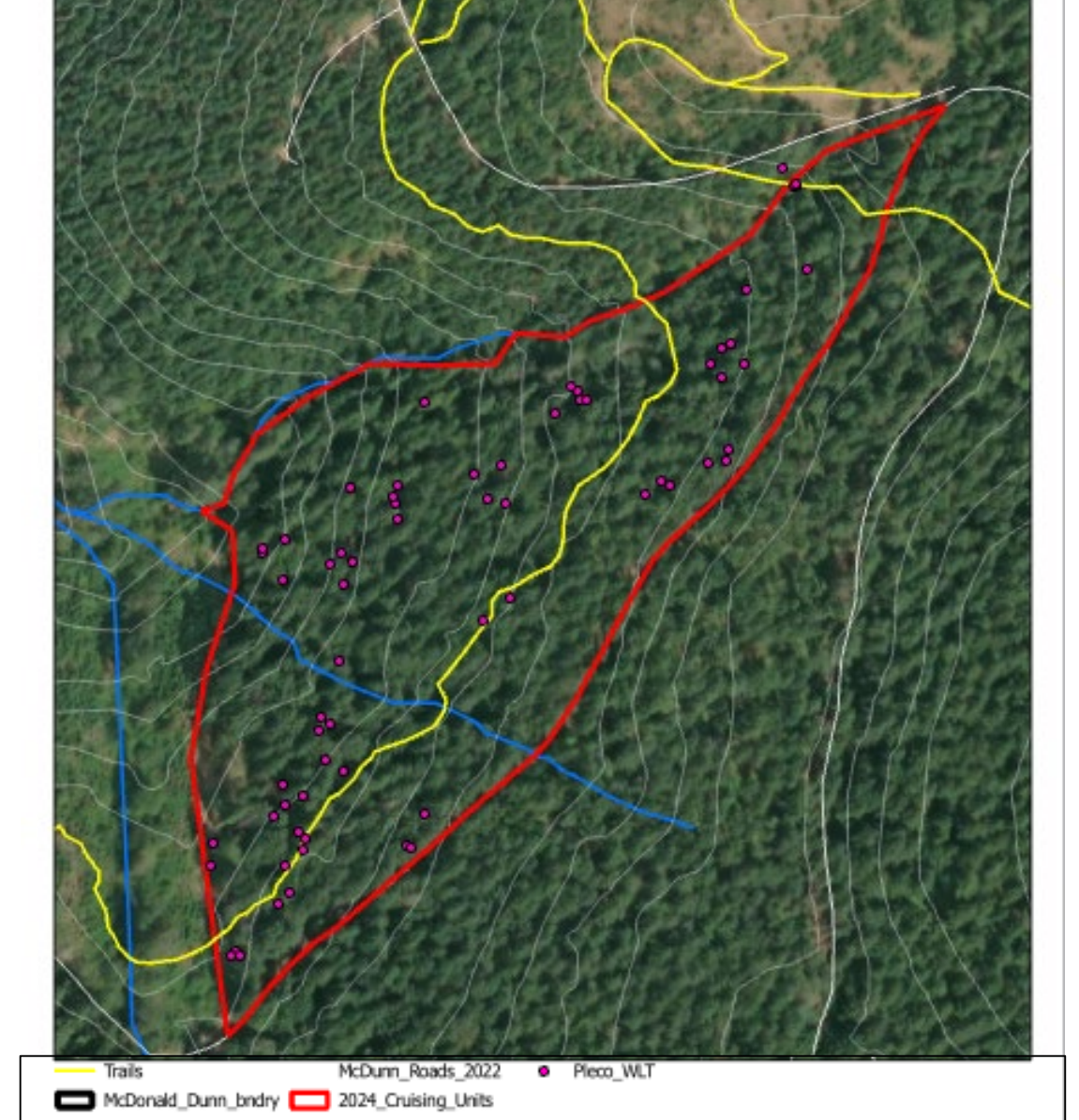

Pleco Closure Maps

Approximate start date: Q4 2023

Approximate duration: 1-1.5 months

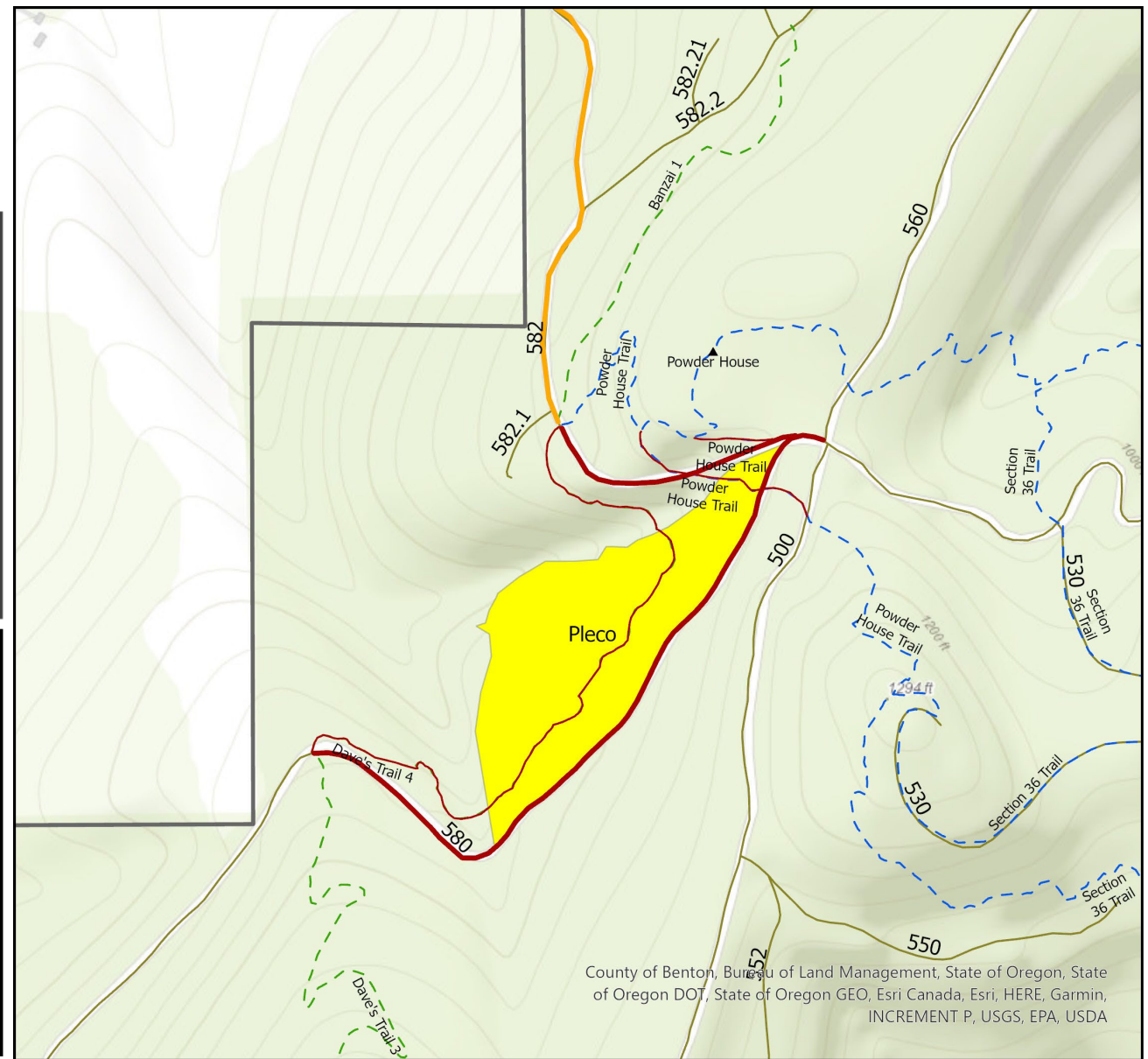
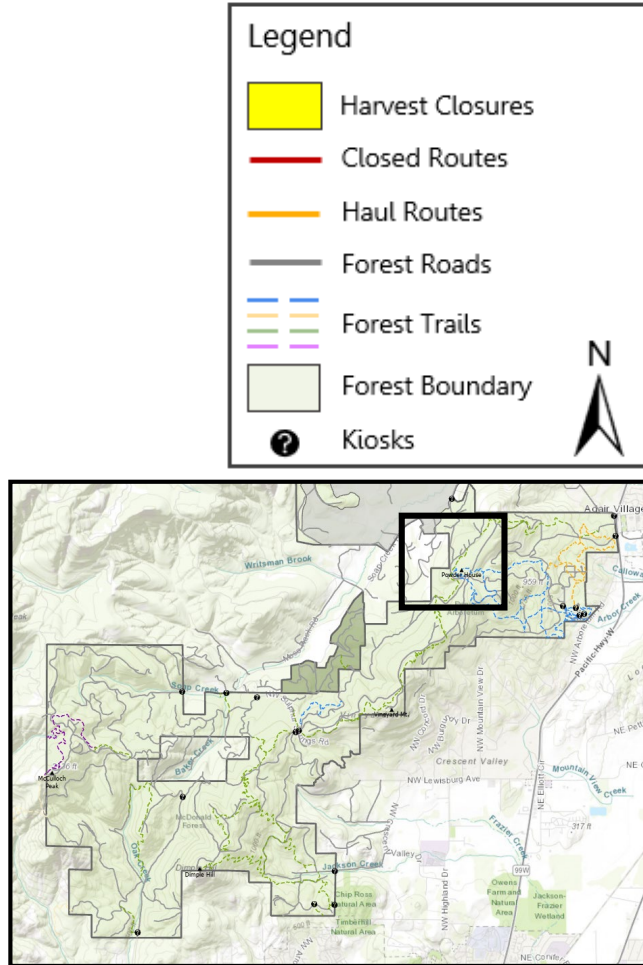

Woodpecker

- 76.2 Acres
- 14a patch cuts
- 5a Oak Restoration
- 57a Thinning
- 108 years old
- Ground based logging
- Thinning to a variable spacing
- 52 wildlife trees marked for retention within the patch cuts (Woodpecker_WLT in legend)

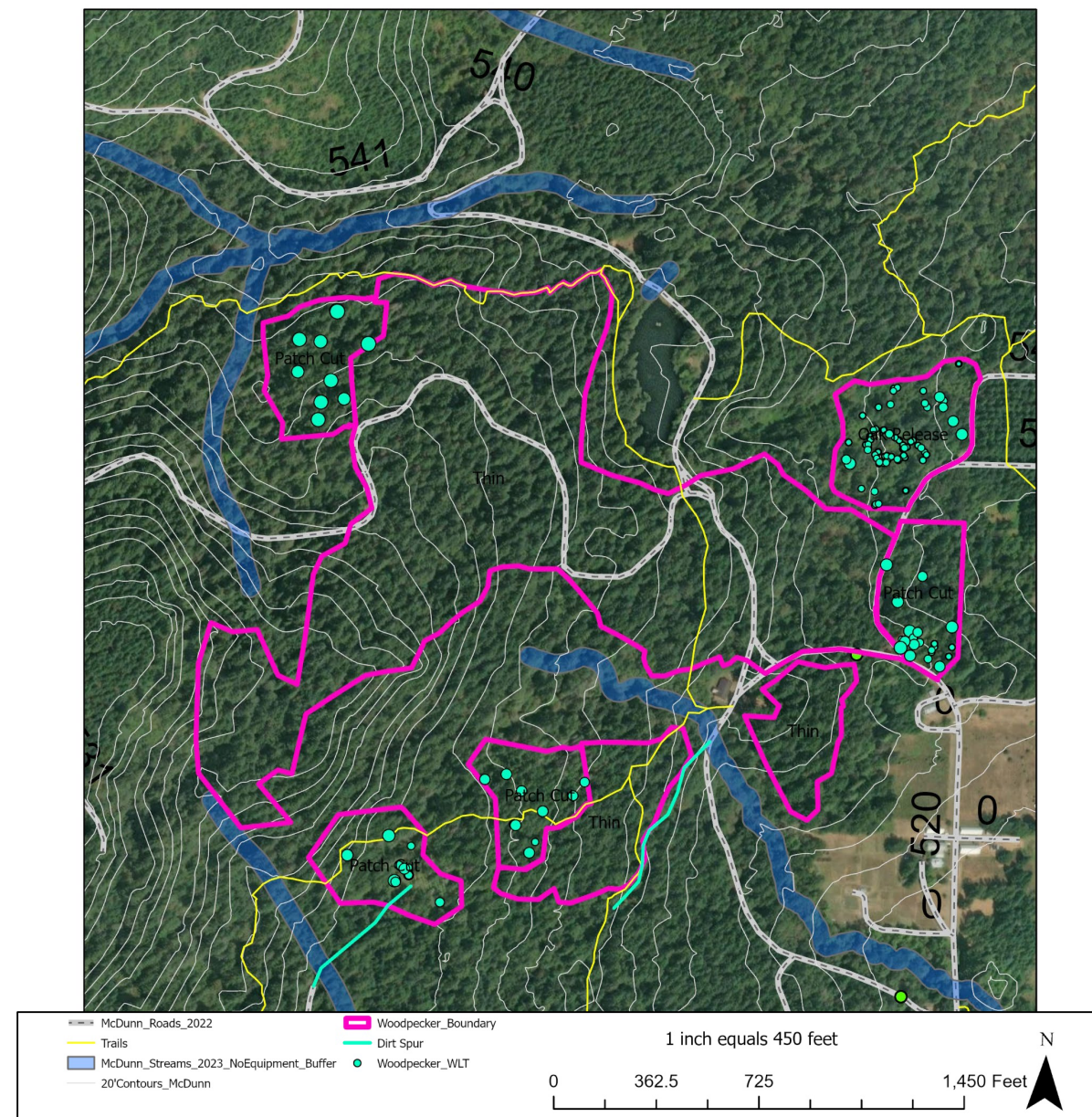

Woodpecker Closure Maps

Approximate start date: Q3 2024 Approximate duration: 2.5 months

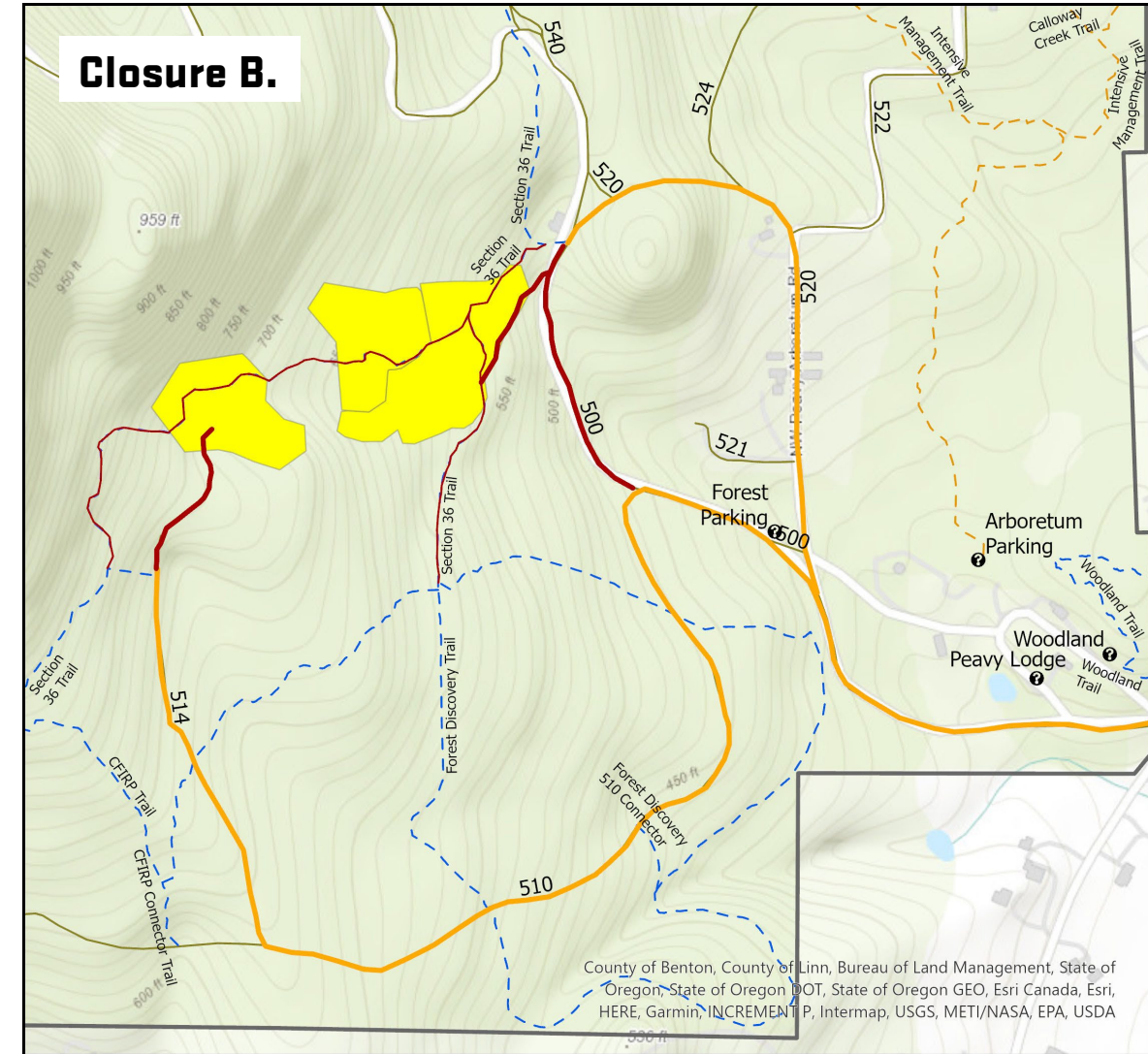
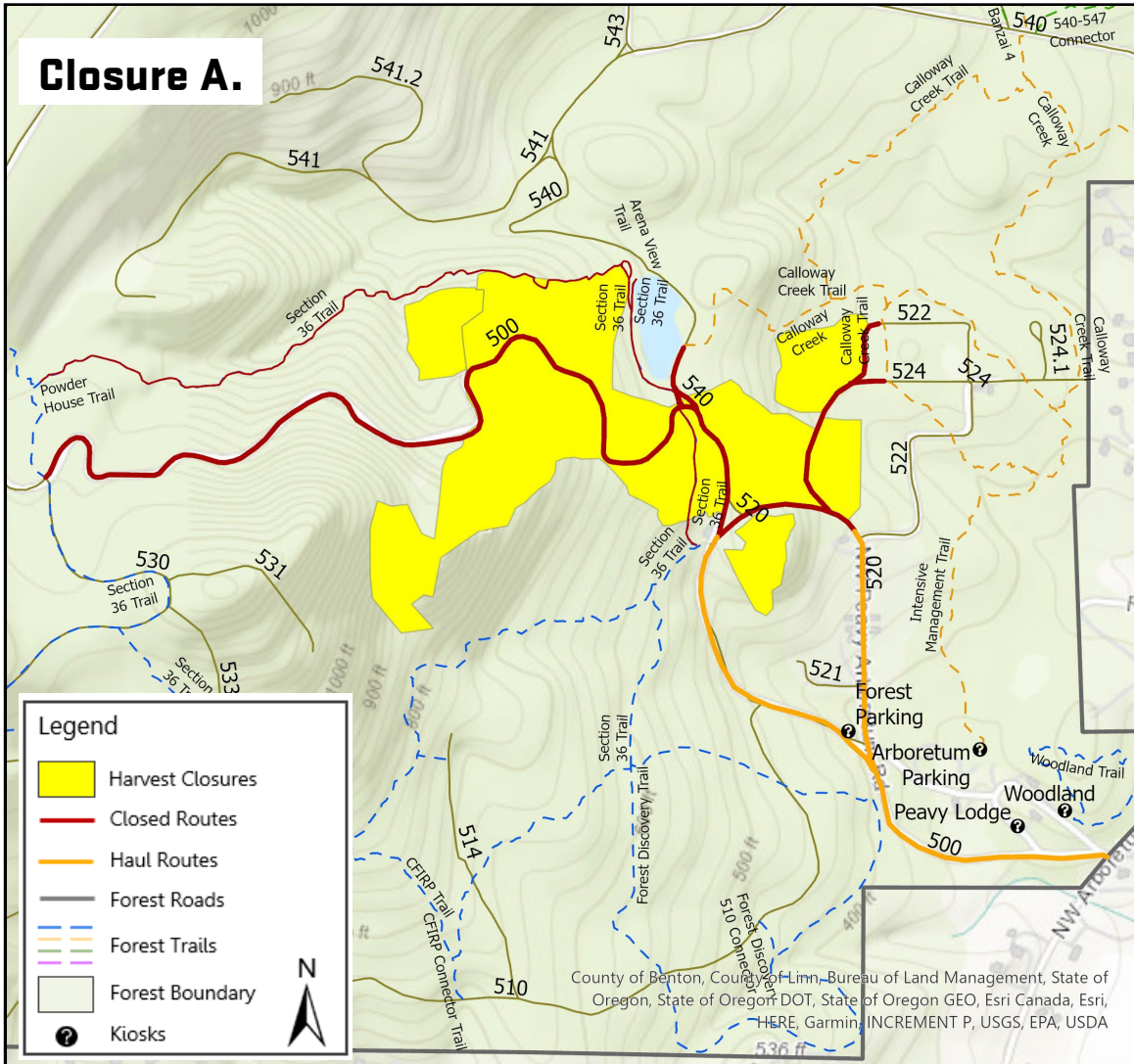

Nerd

- 13.6-acres
- Clearcut with structural and visual tree retention
- 80 years old
- Ground based
- Closure of portions of the 580rd.
- 62 wildlife trees (WLT) marked for retention

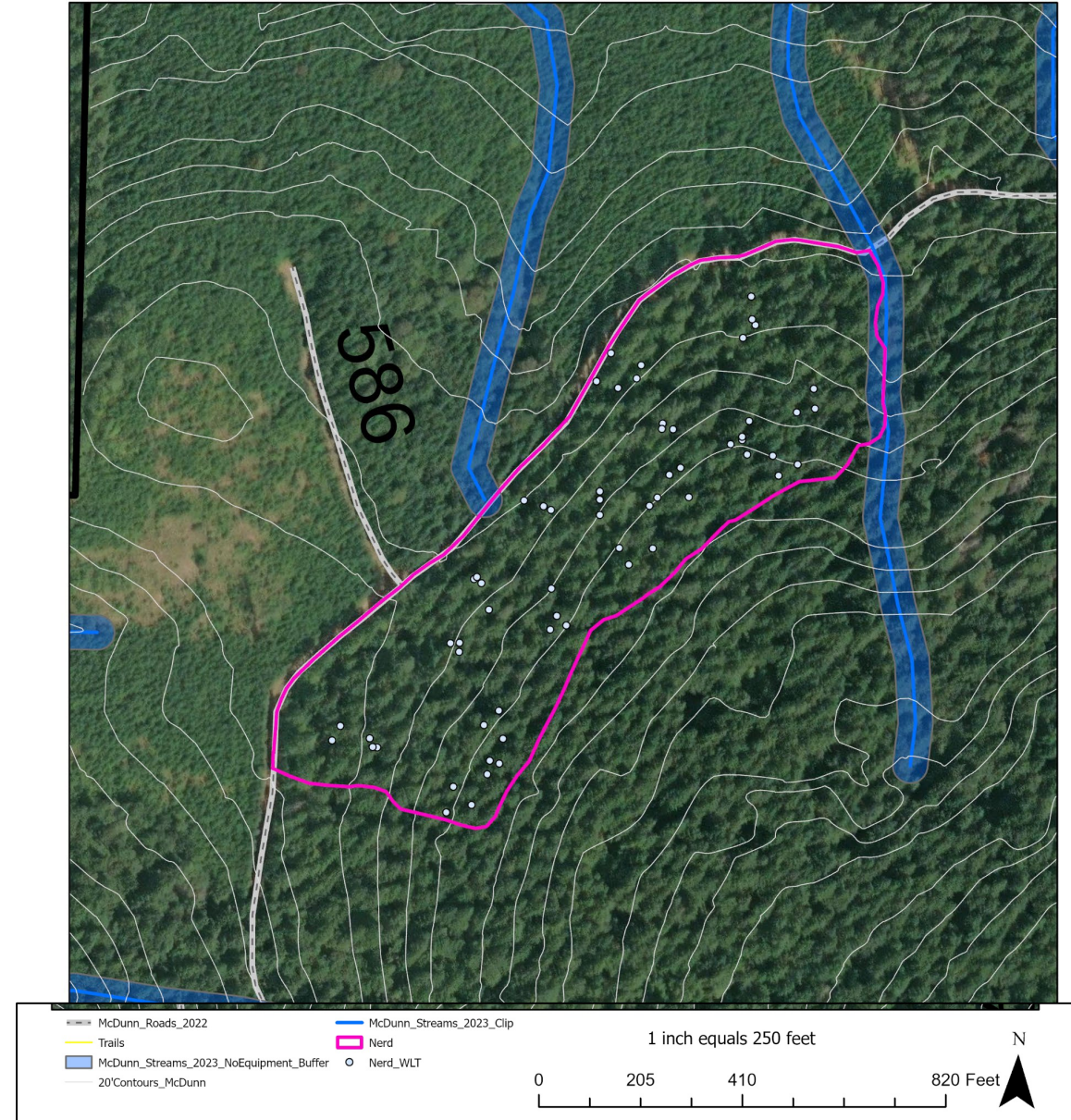

Nerd Closure Maps

Approximate start date: Q3 2024

Approximate duration: 1 month

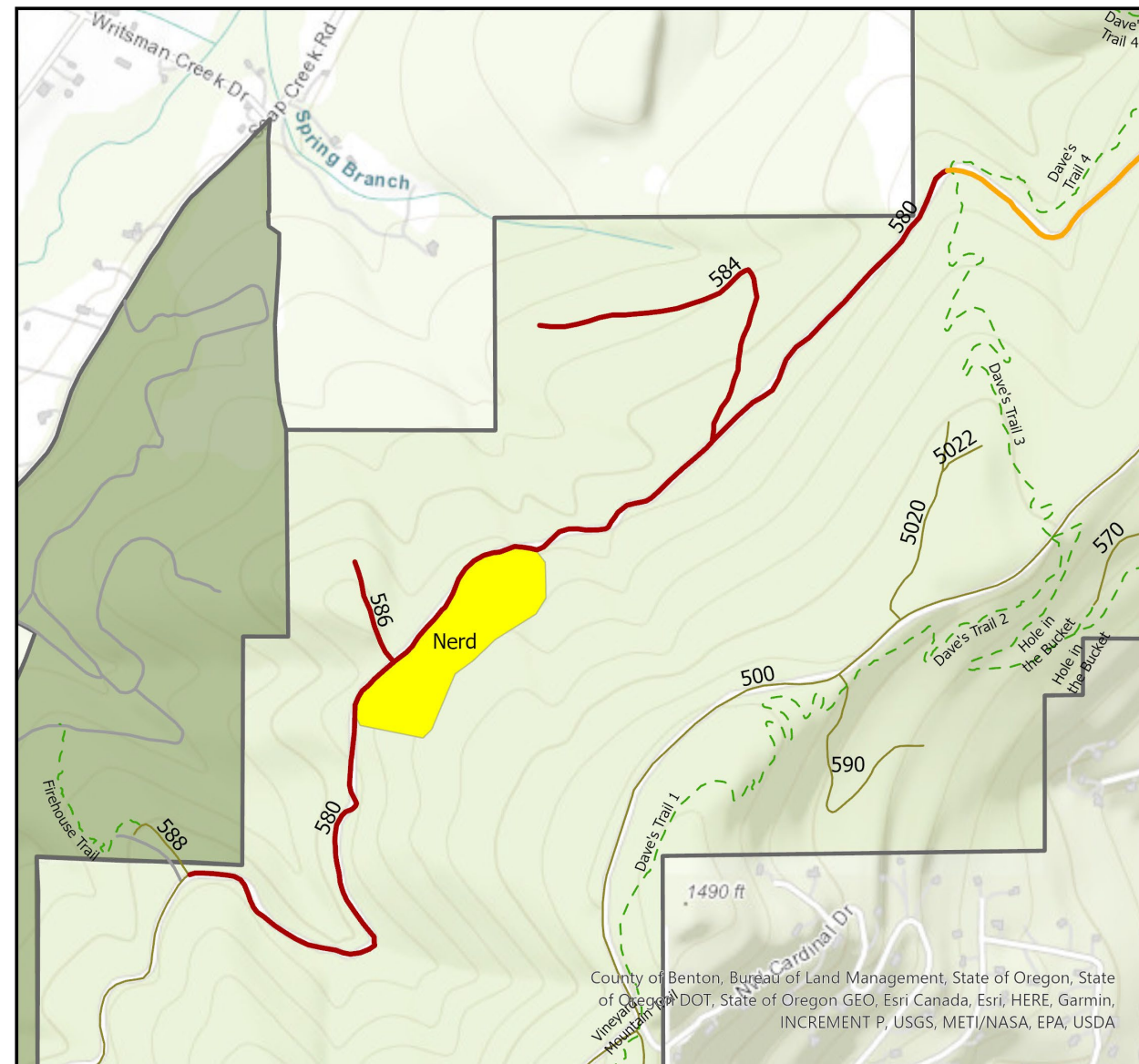
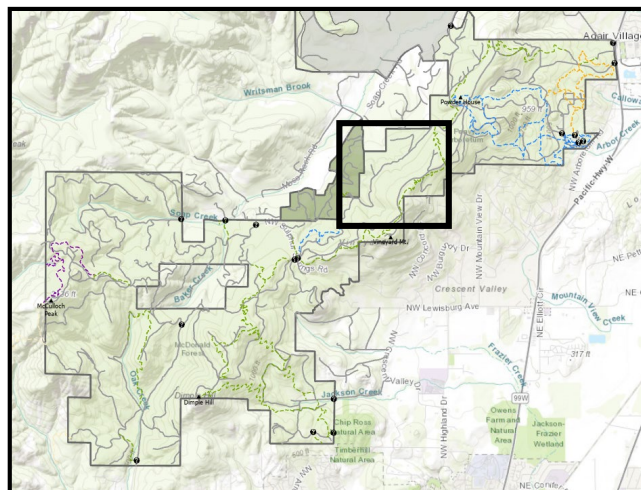
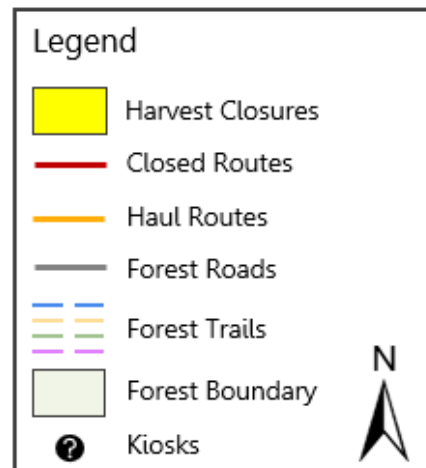

Poison Soap

- 37 Acre thin
- 31 years old
- Cut-to-Length harvester/forwarder logging system

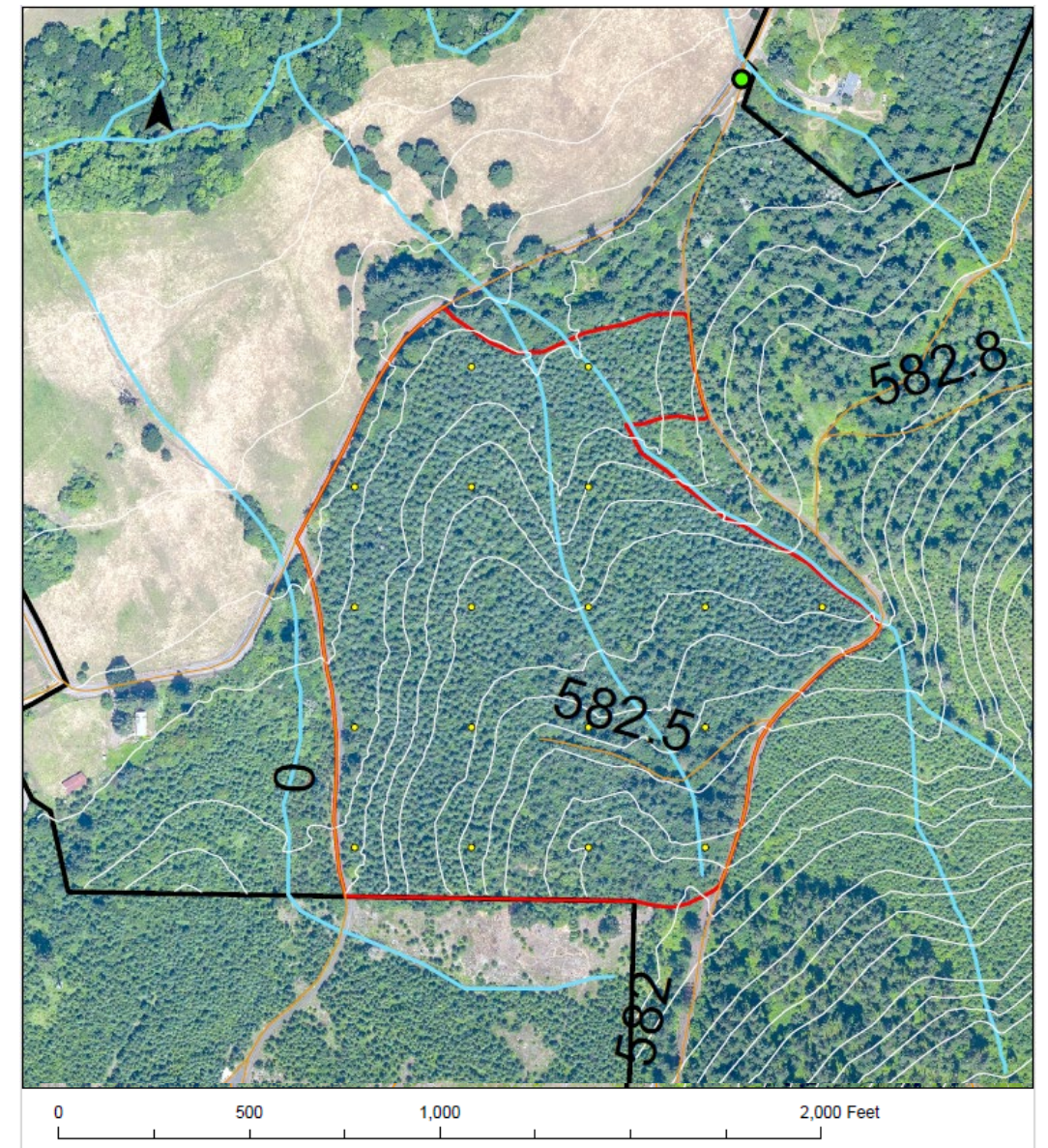

Poison Soap Closure Maps

Approximate start date: Q3 2024

Approximate duration: 1.5 months

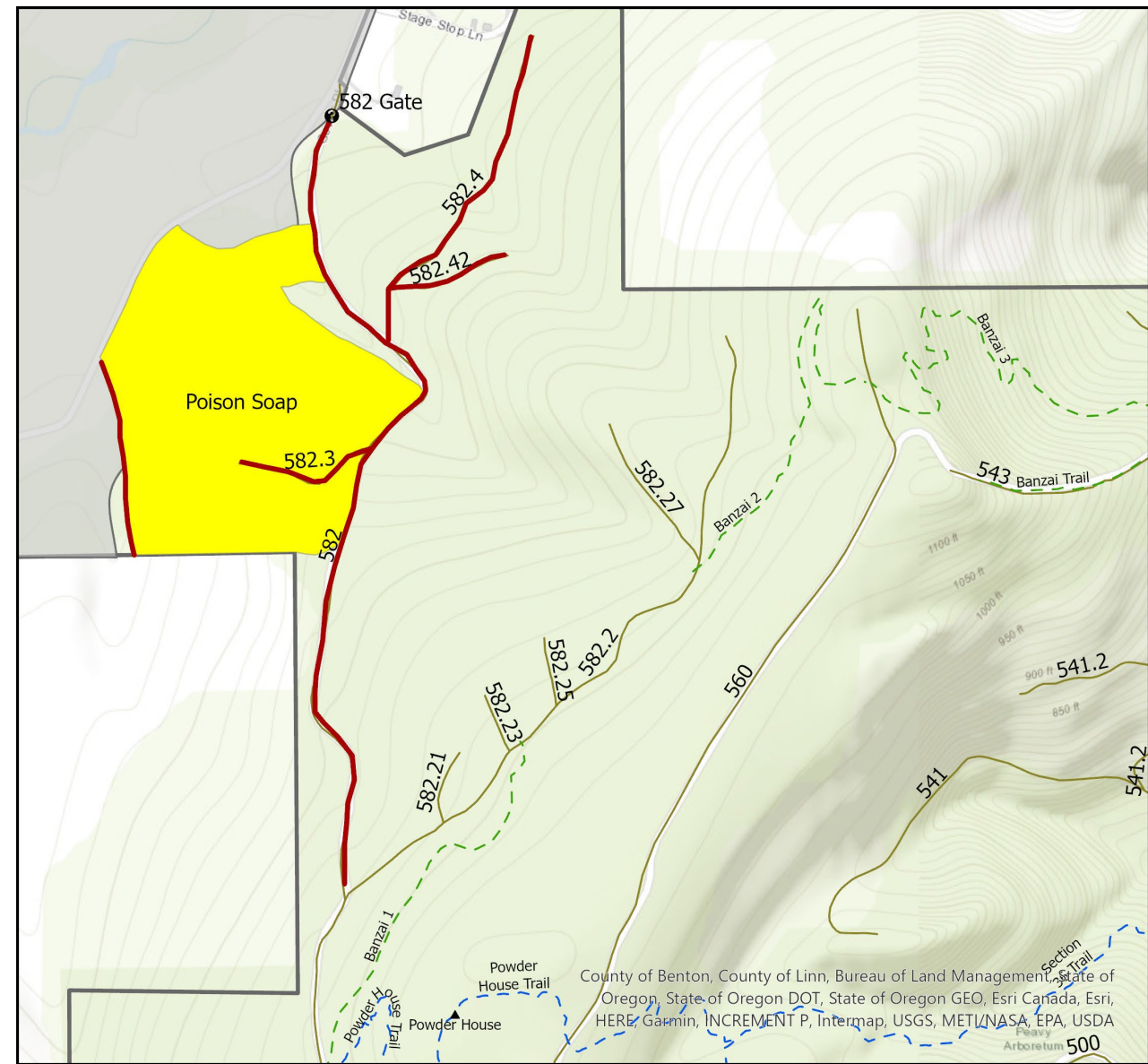
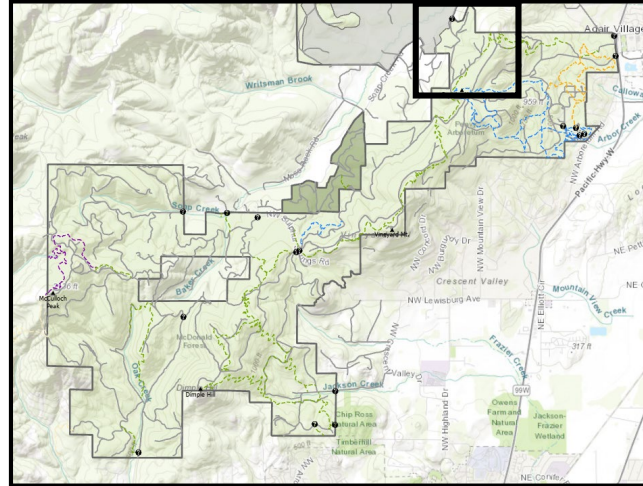
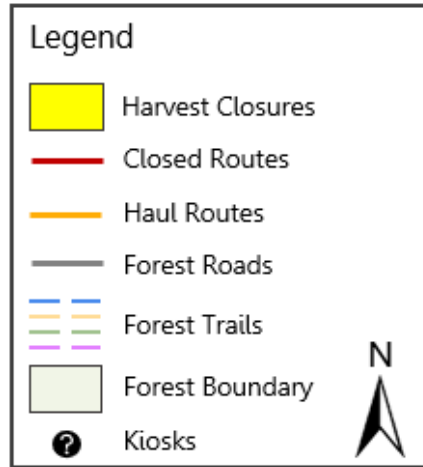

SOUTH ZONE HARVESTS

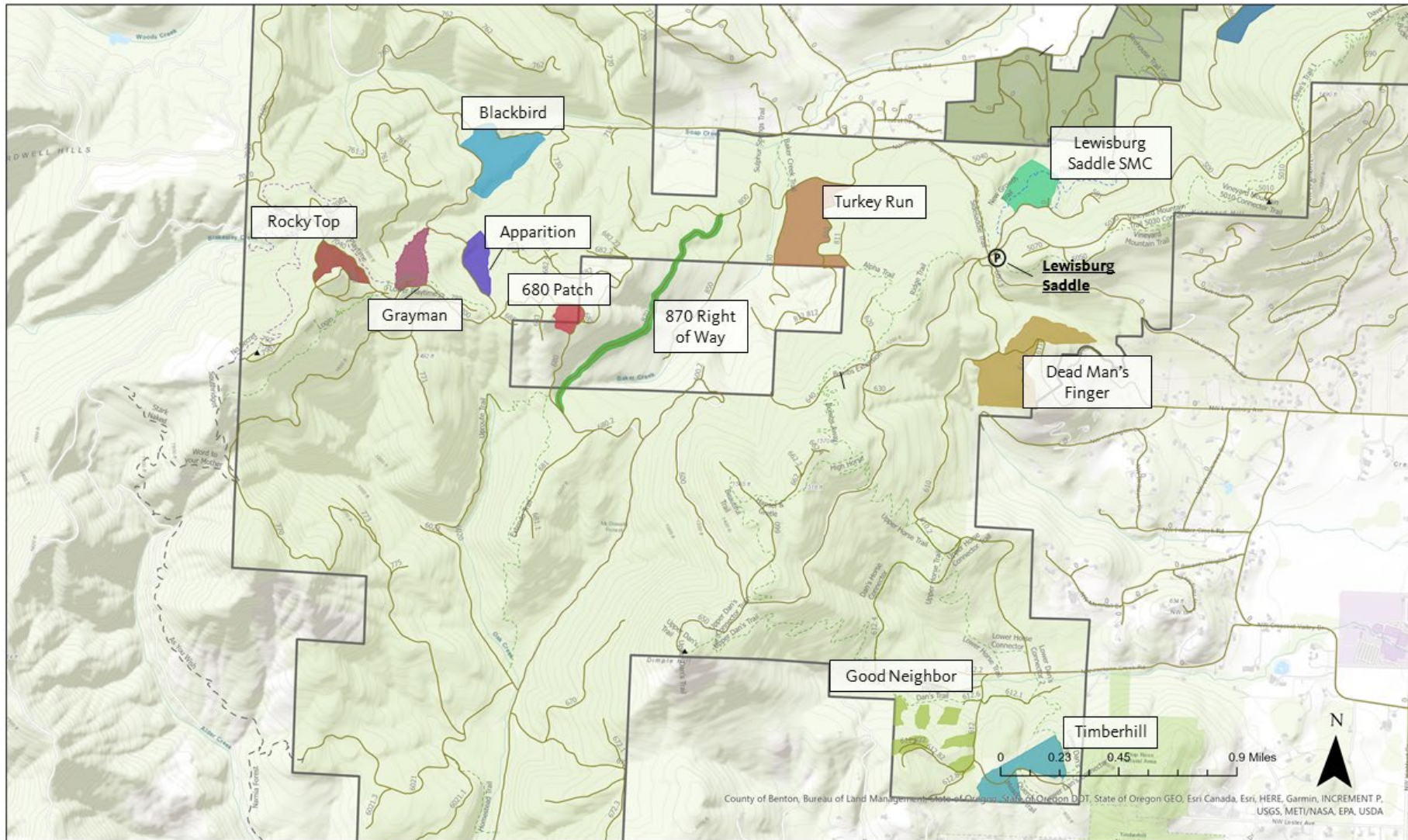

Lewisburg Saddle SMC

- 17.2-acre first entry thinning
- 35-year old planted stand
- Tethered harvester/forwarder Cut-to-Length system
- Long-term research project facilitated by the CoOp for Intensive Planted Silviculture

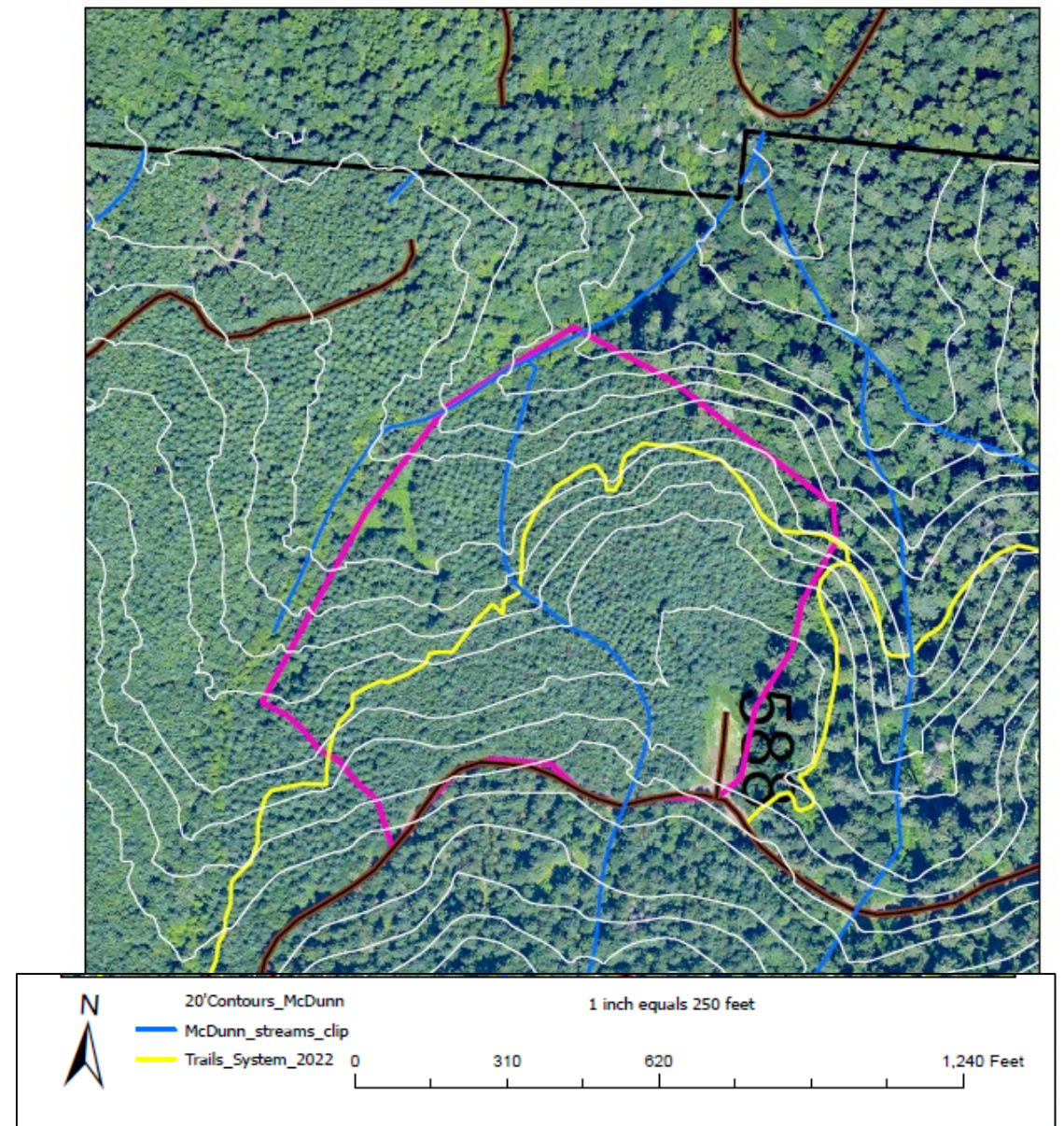

Lewisburg Saddle SMC

Closure Maps

Approximate start date: Q3 2024
Approximate duration: 1.5 months

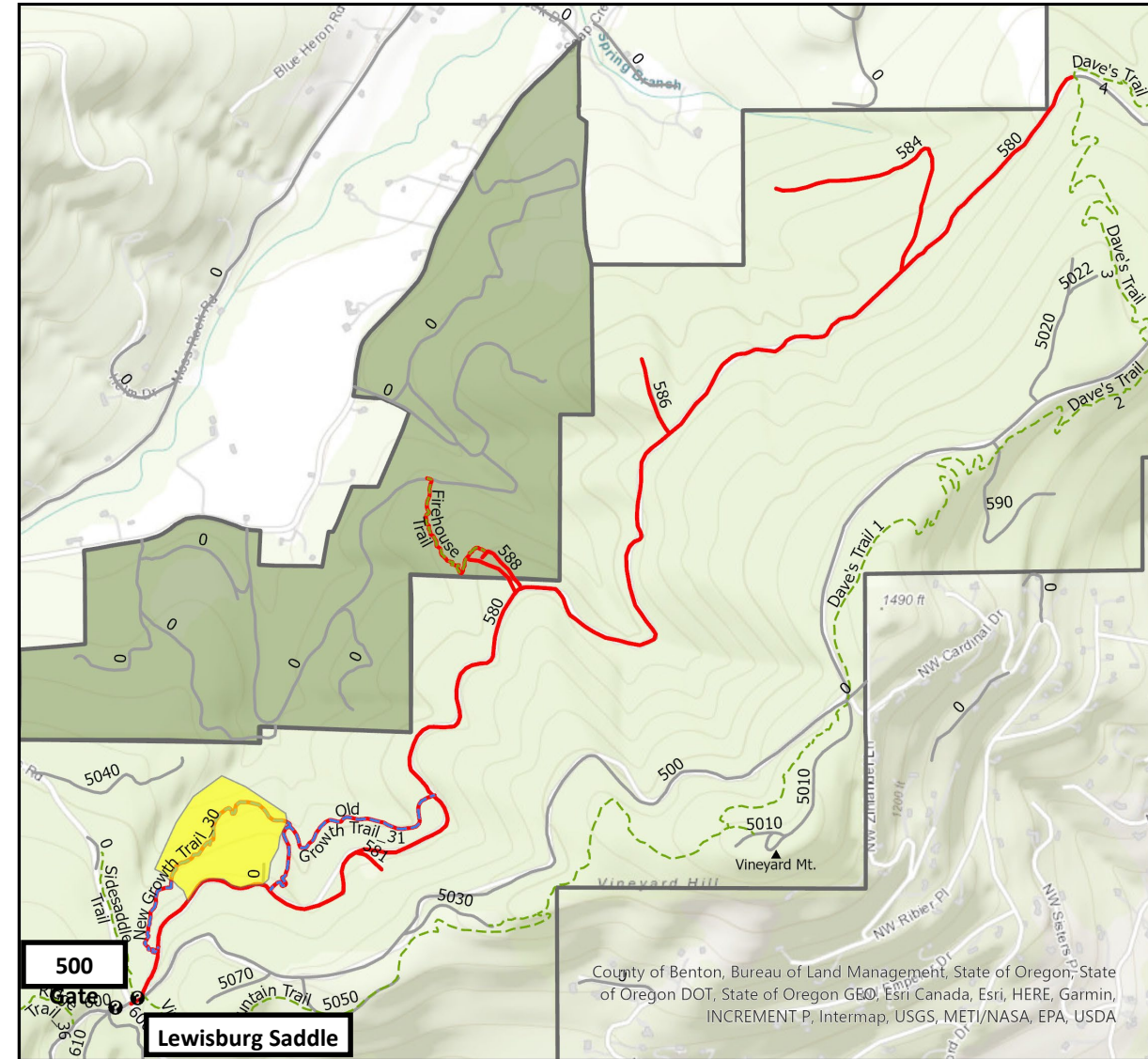
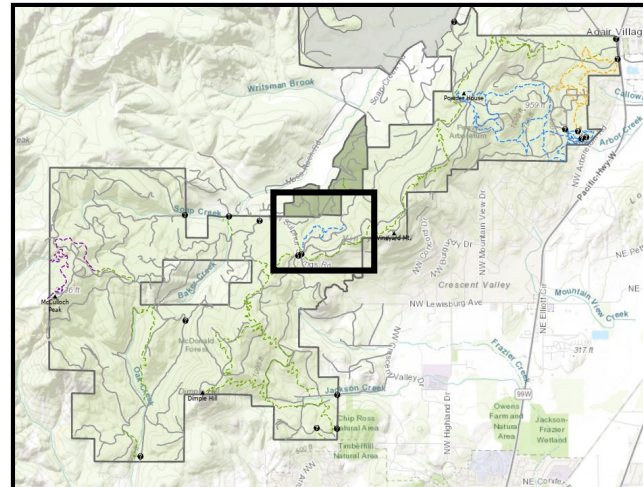
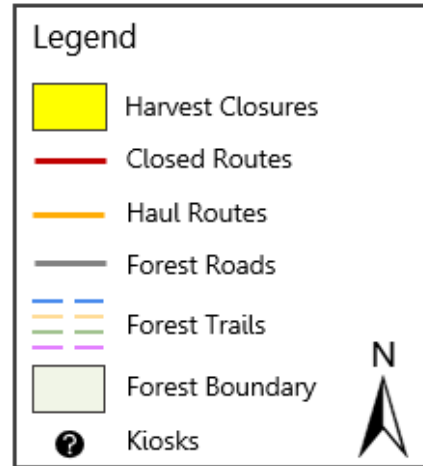

Blackbird

- 27.6-acres
- Clearcut with structural and visual tree retention
- 75 years old
- Ground based & Cable logging
- 115 wildlife trees (WLT) marked for retention

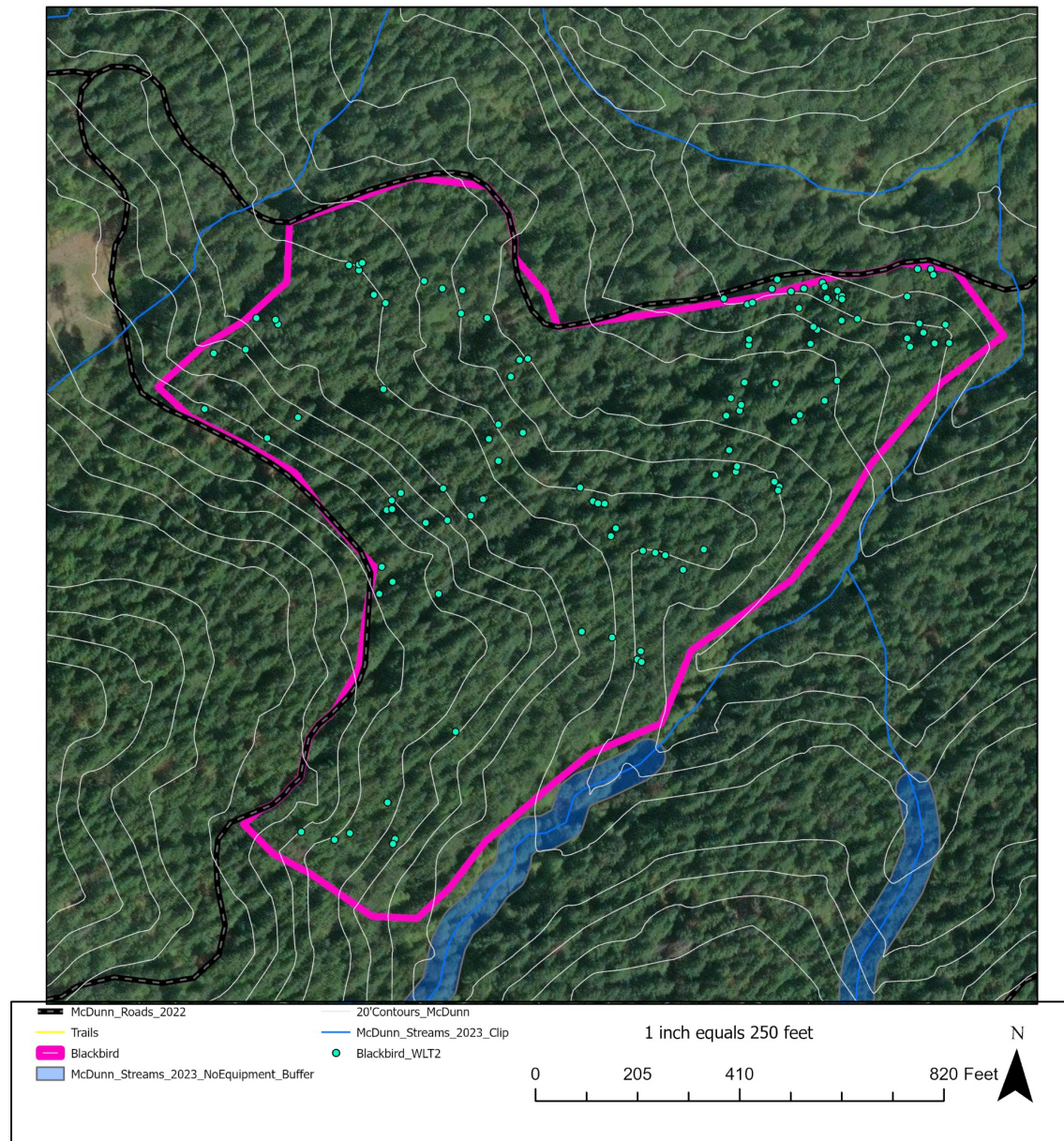

Blackbird Closure Maps

Approximate start date: Q1 2024
Approximate duration: 2.5 months

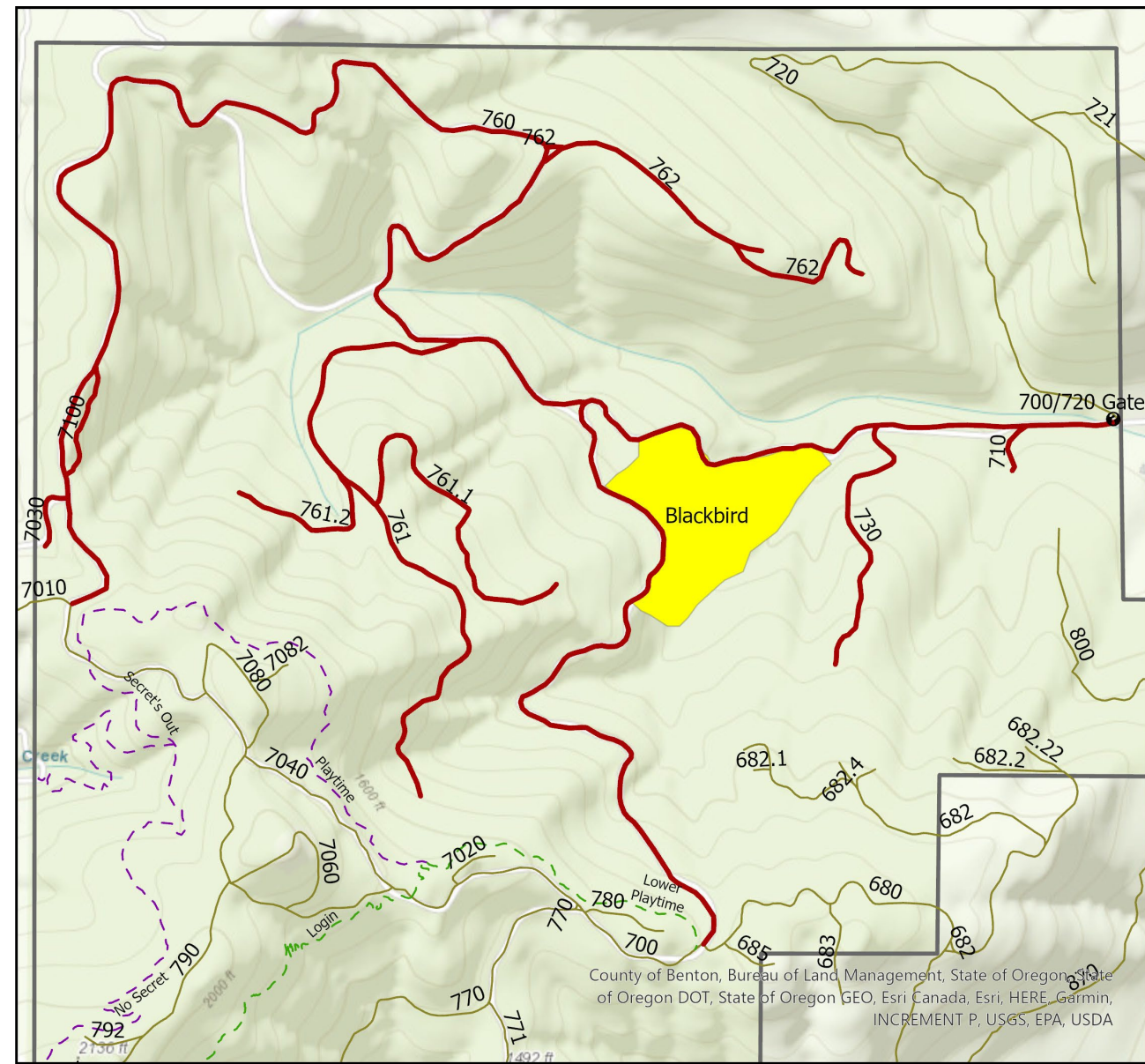
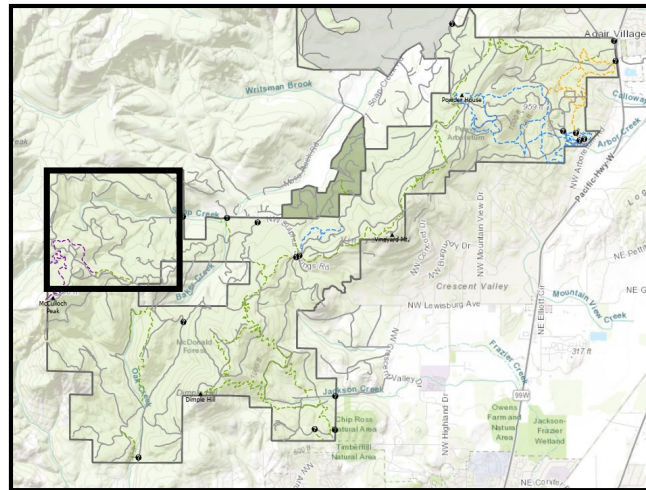
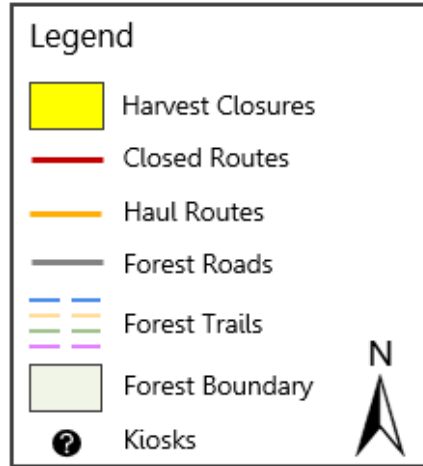

Apparition

- 10.6-acres
- Clearcut with structural and visual tree retention
- 70 years old
- Cable logging
- 47 wildlife trees (WLT) marked for retention

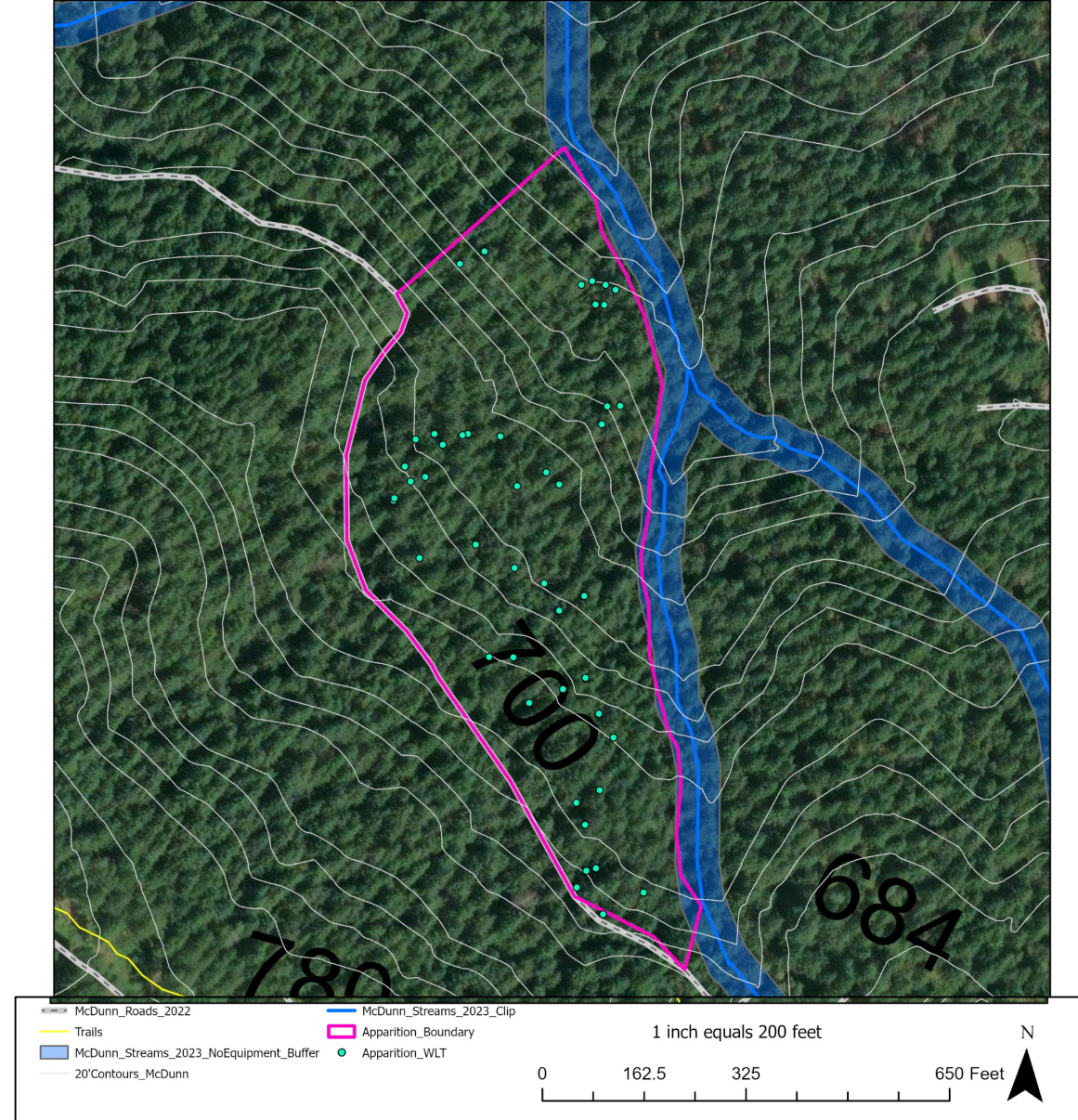

Apparition Closure Maps

Approximate start date: Q1 2024
Approximate duration: 1.5 months

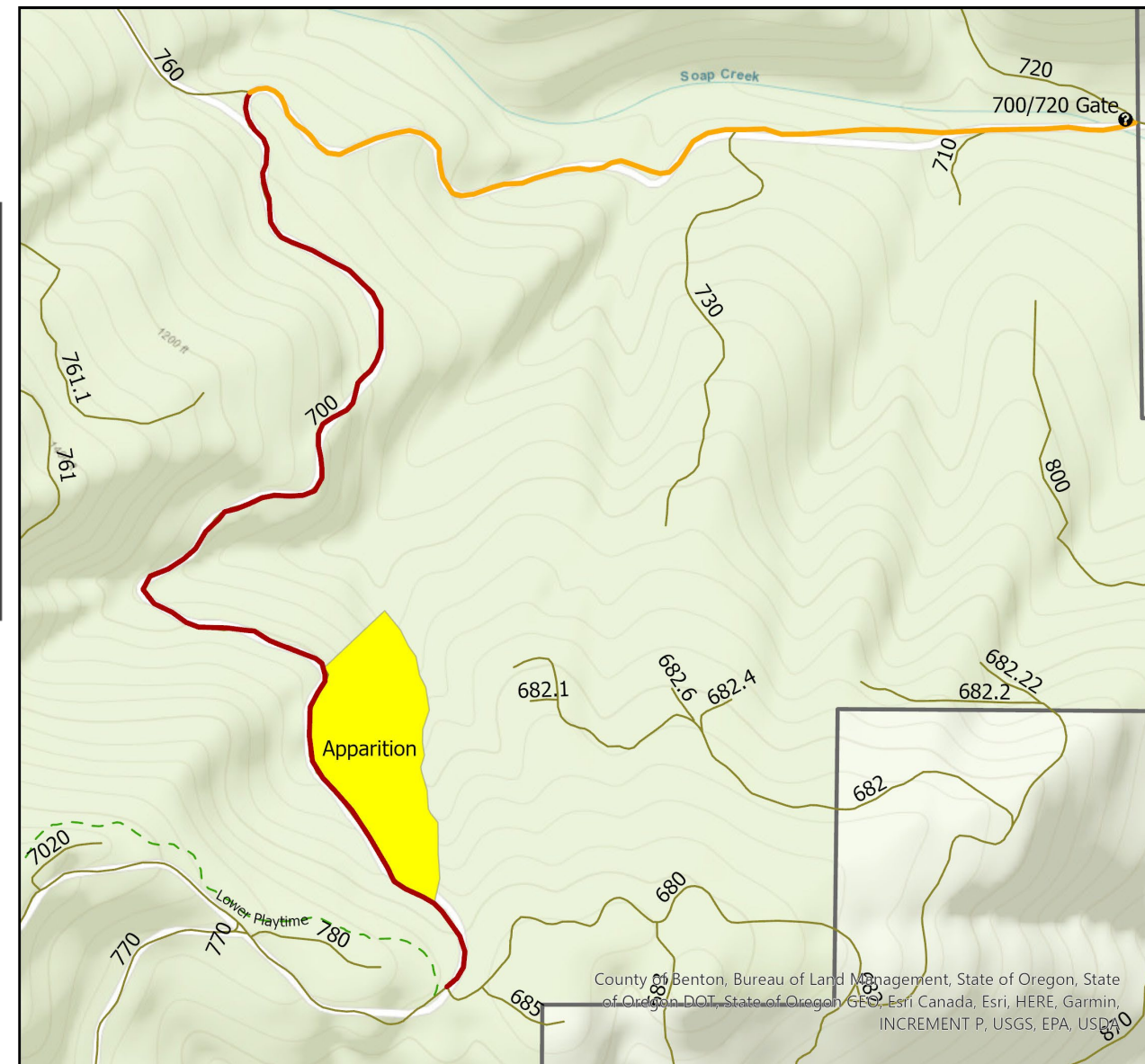
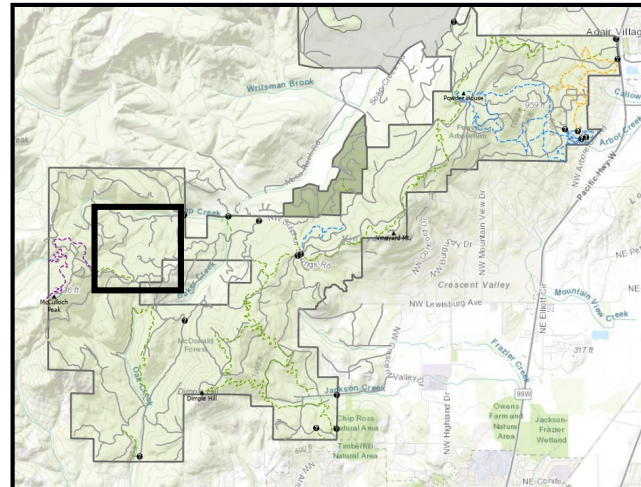
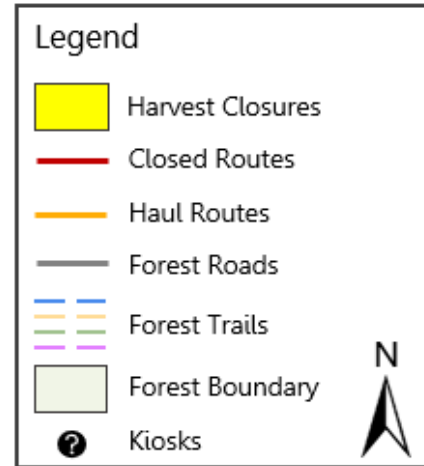

Grayman

- 12.4-acres
- Clearcut with visual and structural tree retention
- 70 years old
- Cable logging
- 83 wildlife trees (WLT) marked for retention

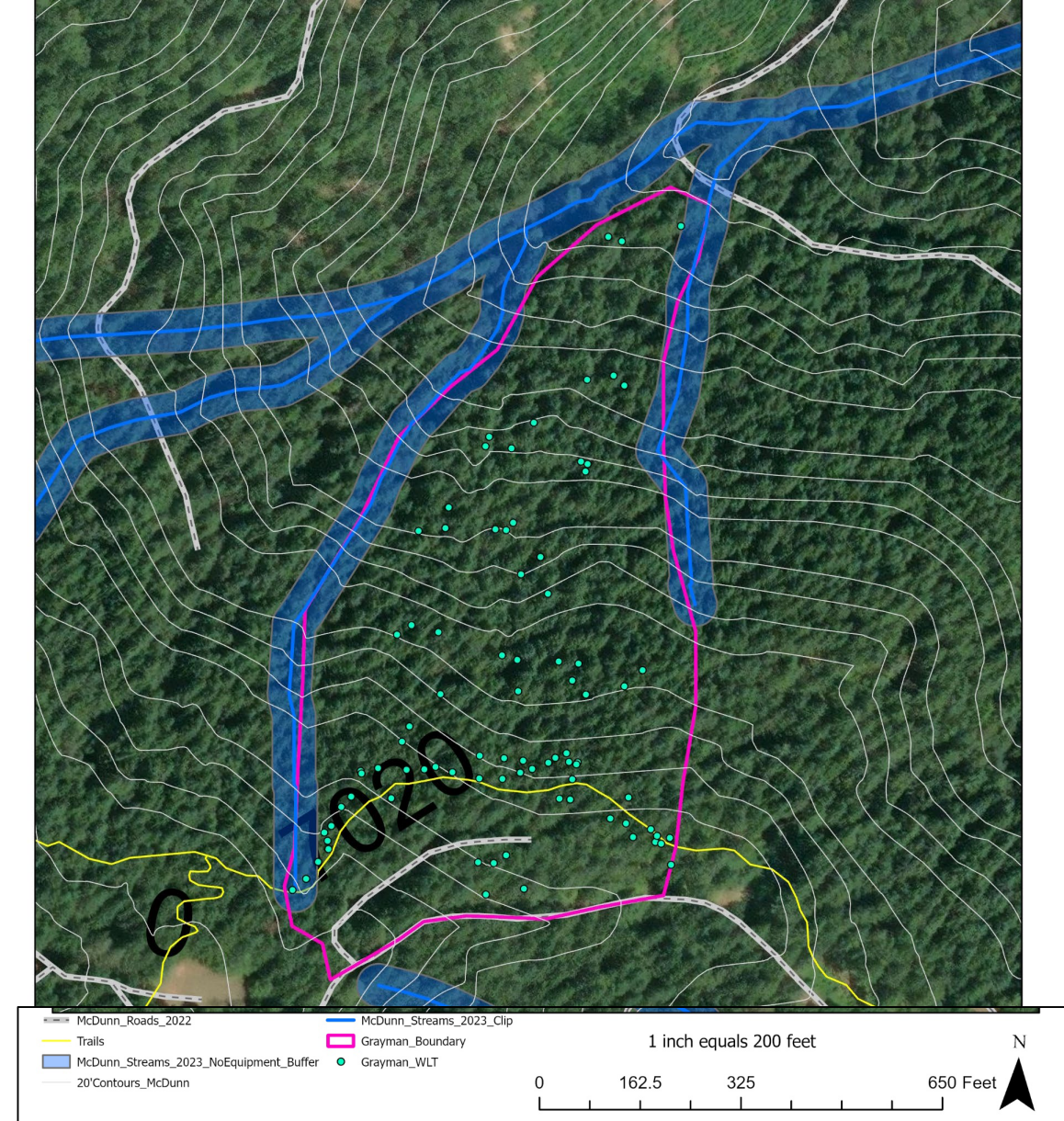

Grayman Closure Maps

Approximate start date: Q1/Q3 2024

Approximate duration: 1.5 months

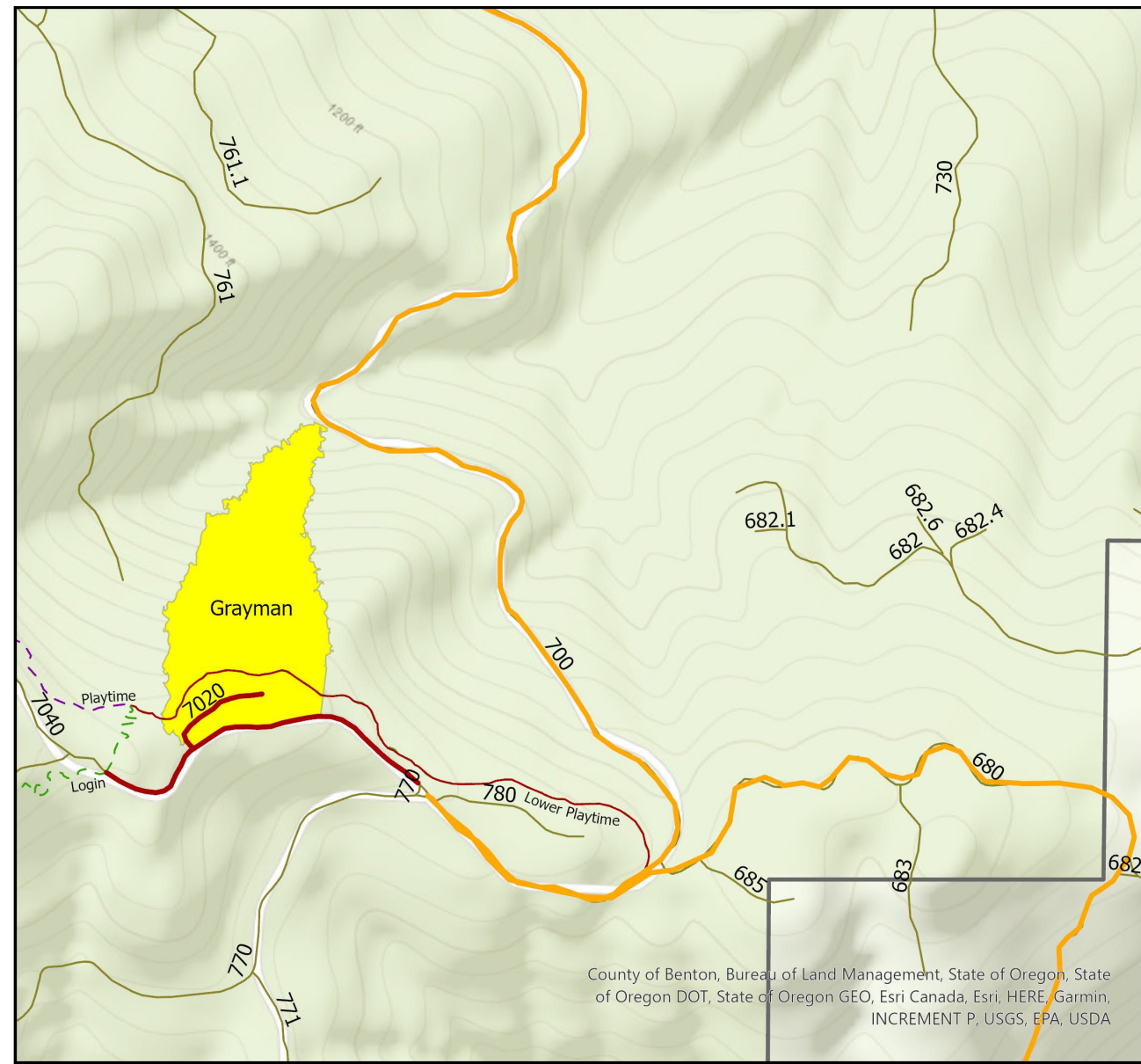
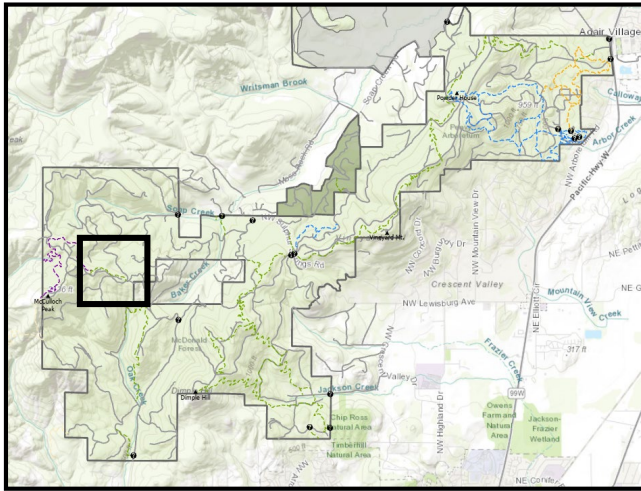
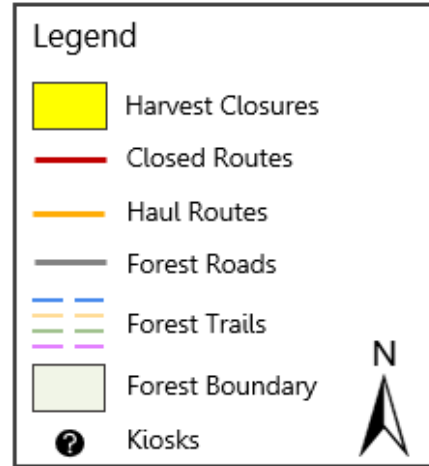

Rocky Top

- 10.6-acres
- Clearcut with structural and visual tree retention
- 63 years old
- Ground based & cable logging
- Closure of portions of 760rd
- 42 wildlife trees (WLT) marked for retention

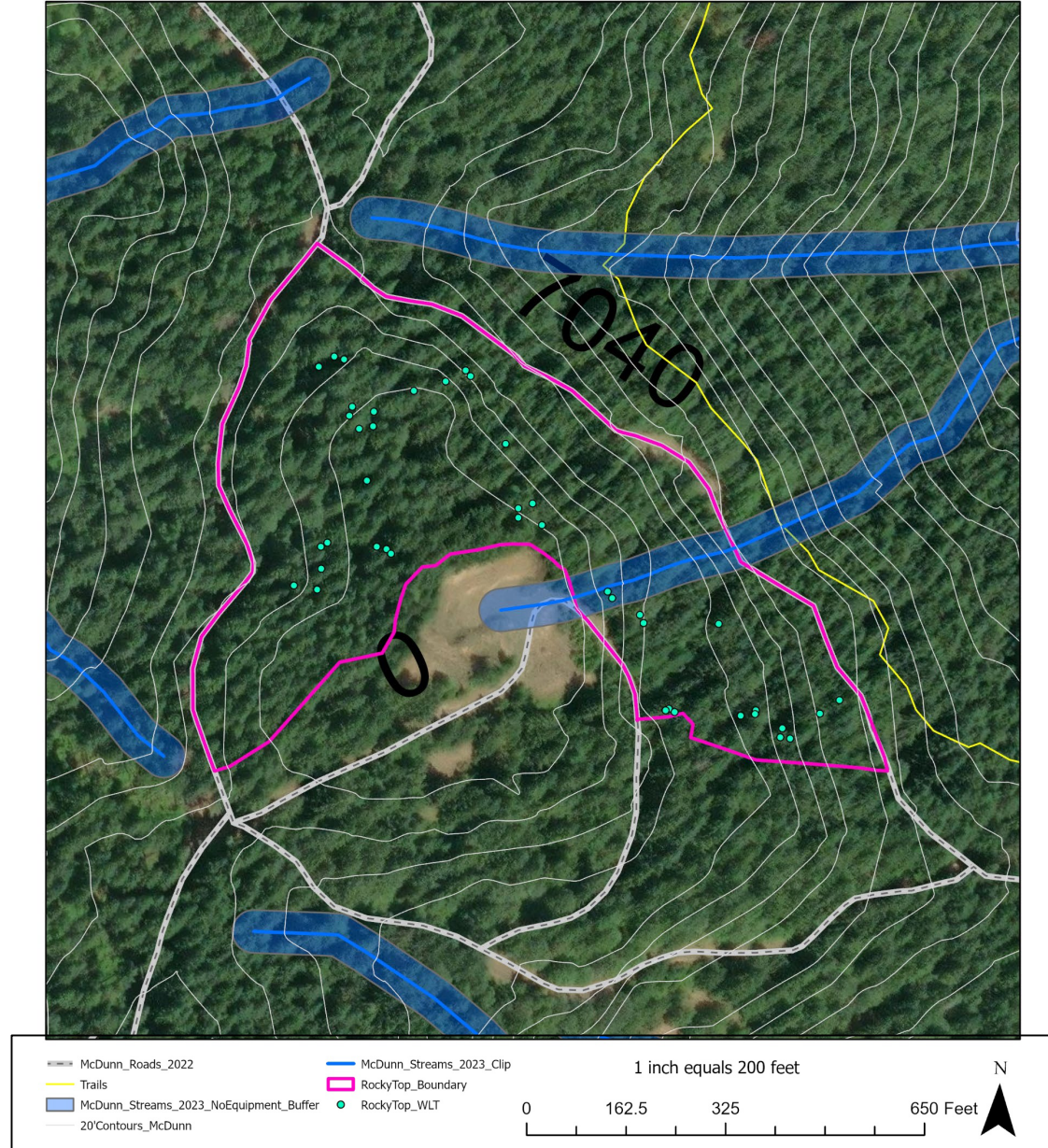

Rocky Top Closure Maps

Approximate start date: Q2 2024
Approximate duration: 1.5 months

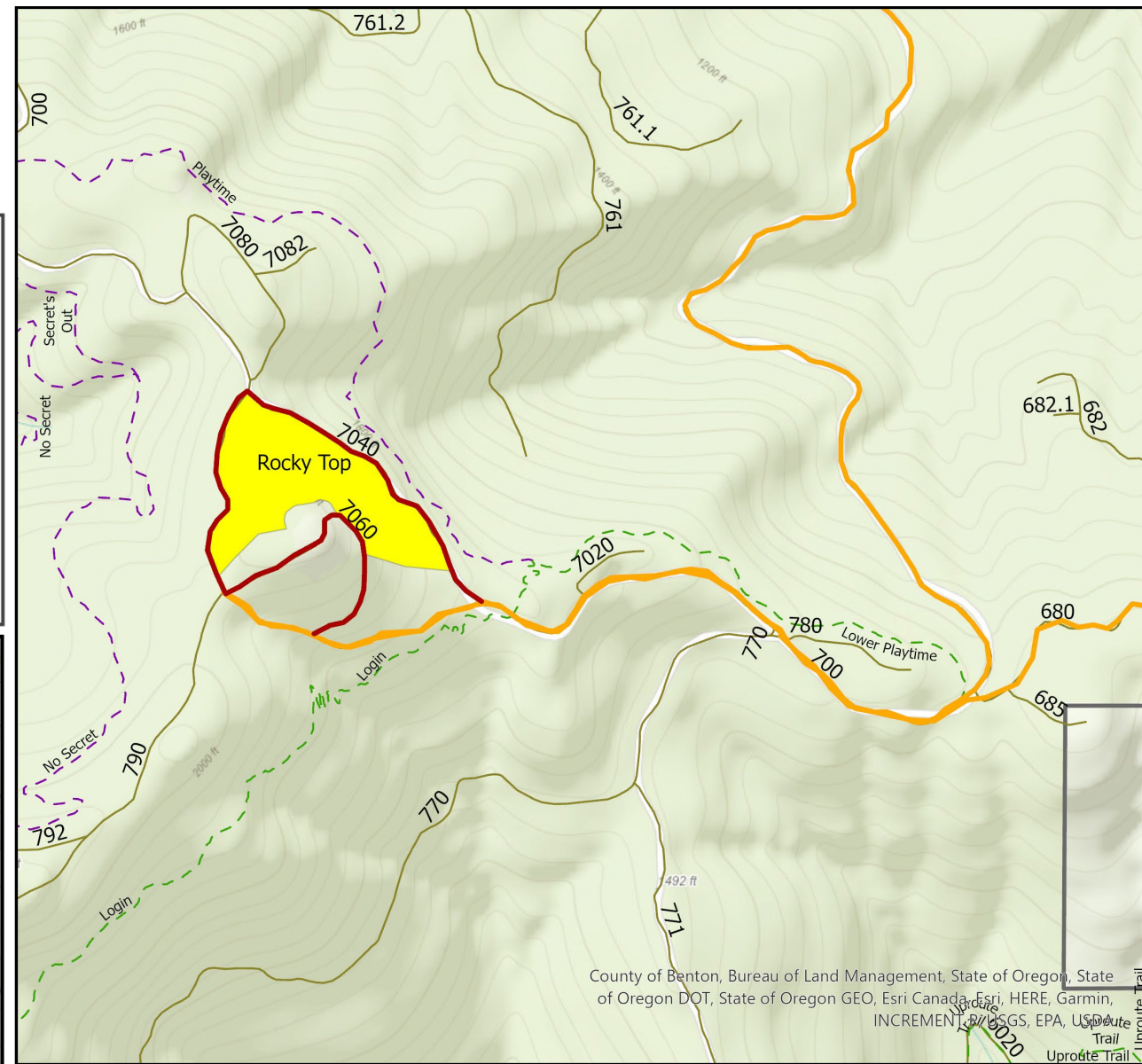
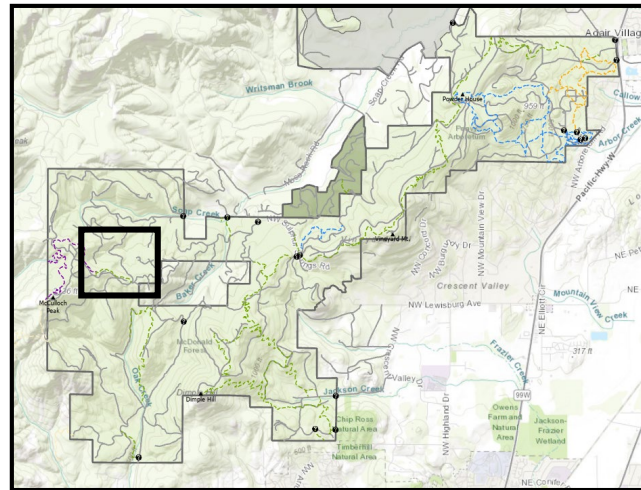
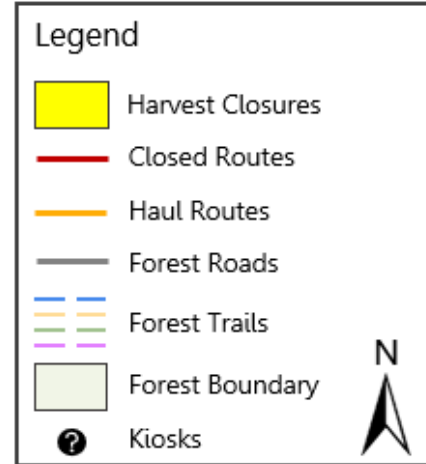

870 Right of Way

- 1-mile long
- Road widening and drainage infrastructure to facilitate forest management activities & fire suppression vehicles
- Culvert installation
- Curve widening

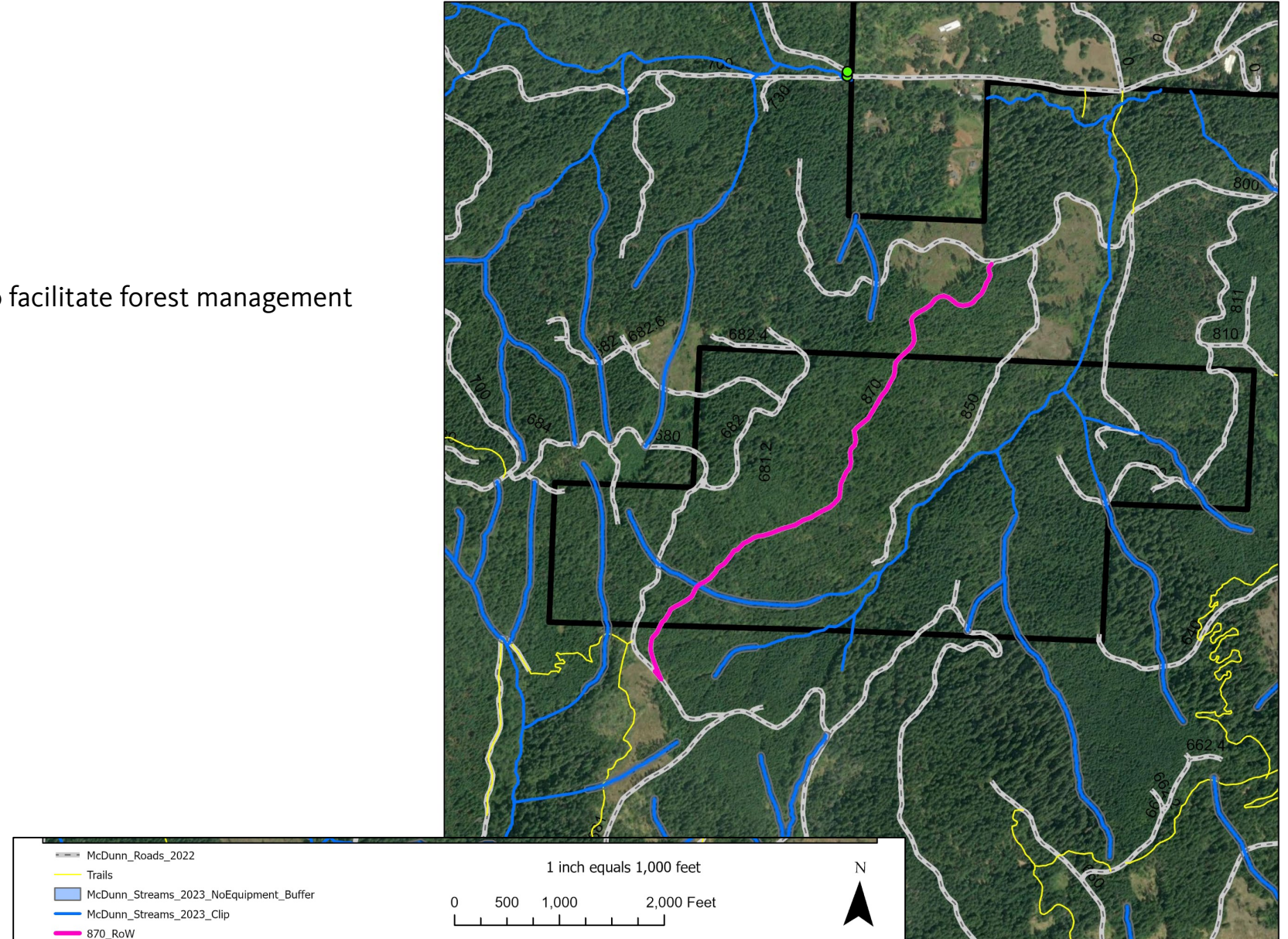

870 Right of Way Closure Maps

Approximate start date: Q3 2024

Approximate duration: 2 months

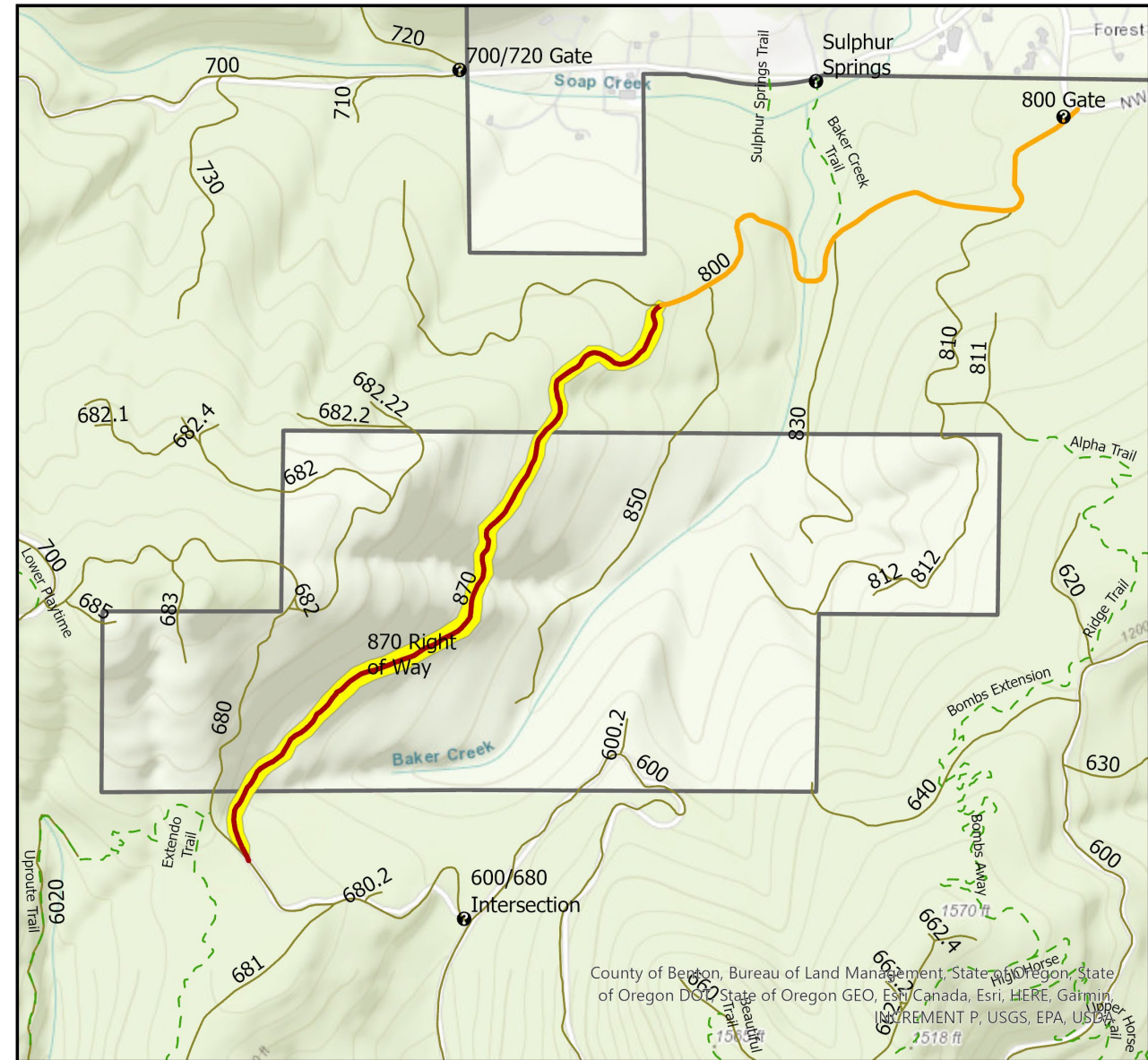
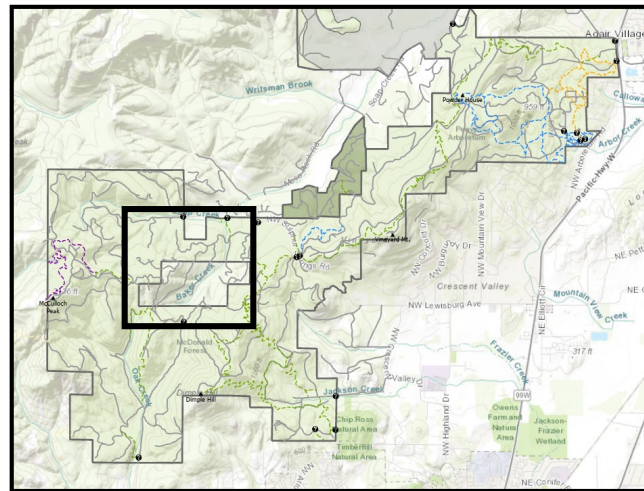
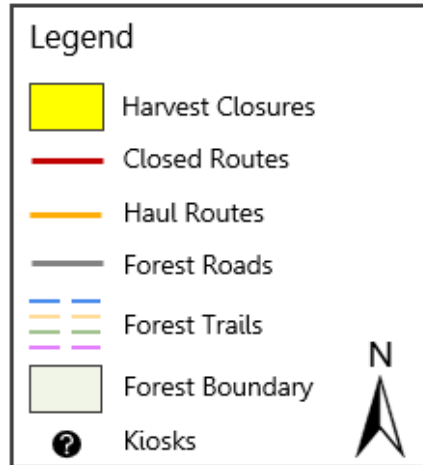

680 Patch

- 6.2-acres
- Clearcut with structural and visual tree retention
- 78 years old
- Ground based logging
- 39 wildlife trees (WLT) marked for retention

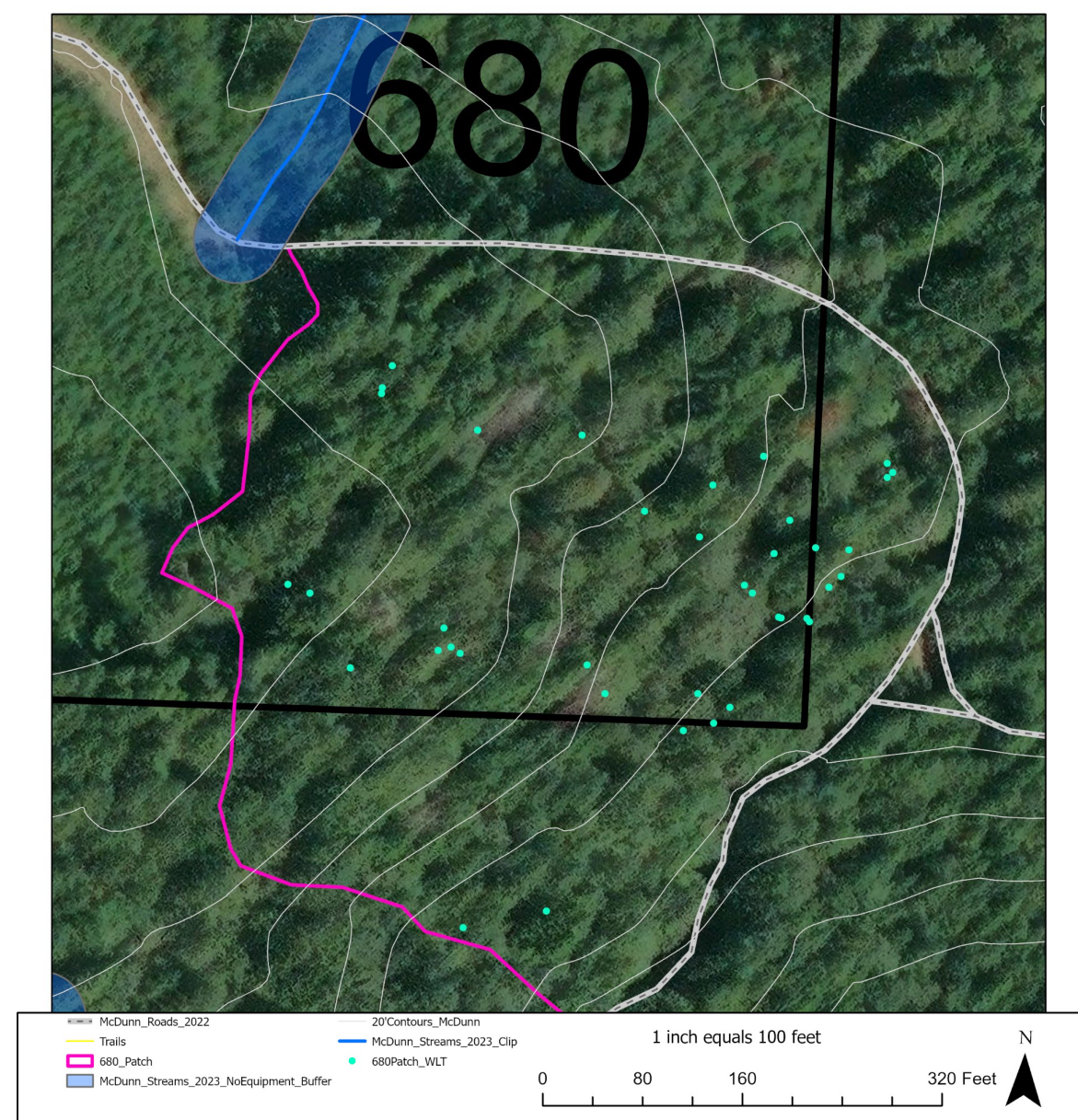

680 Patch Closure Maps

Approximate start date: Q3 2024

Approximate duration: 1 month

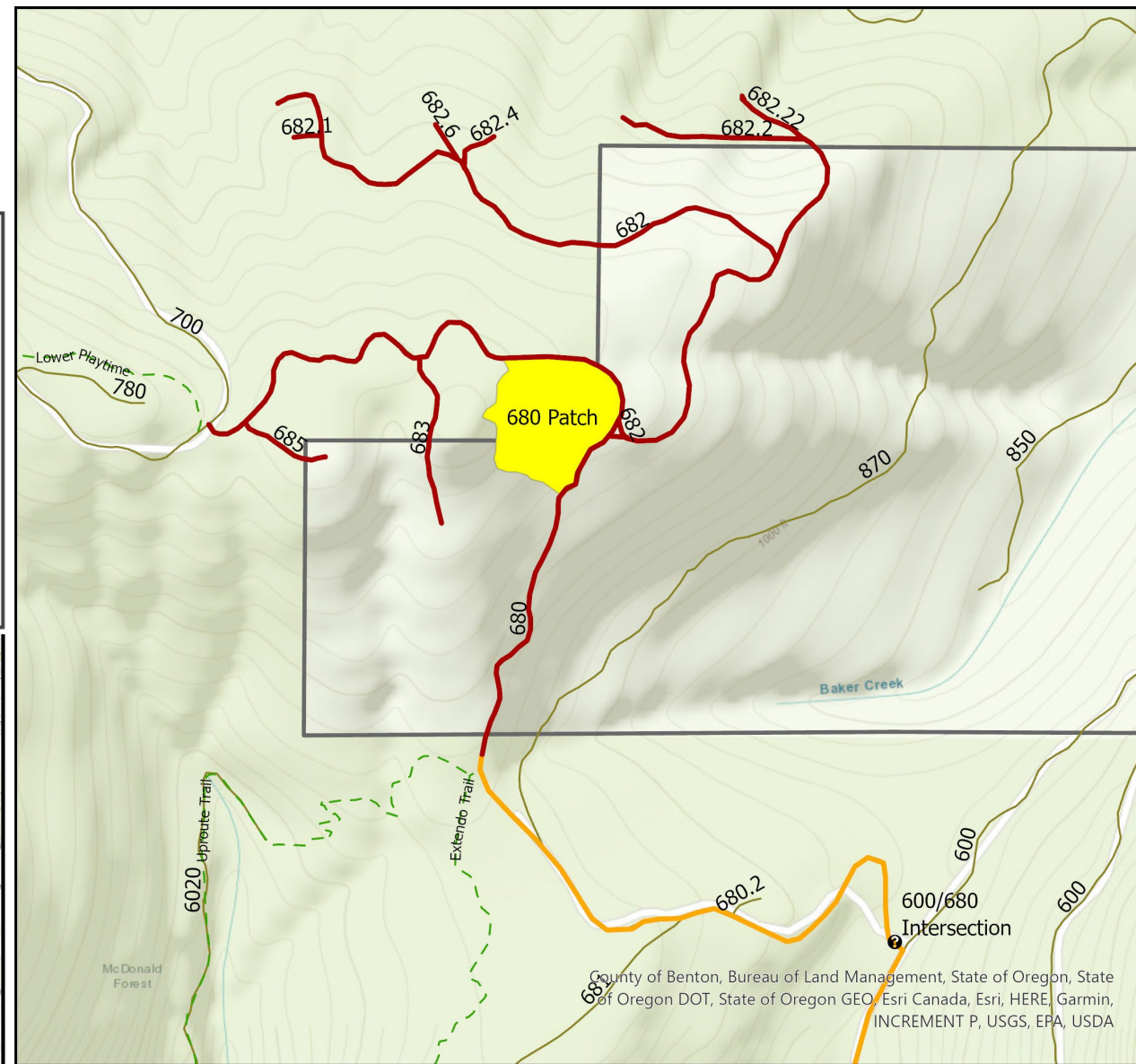
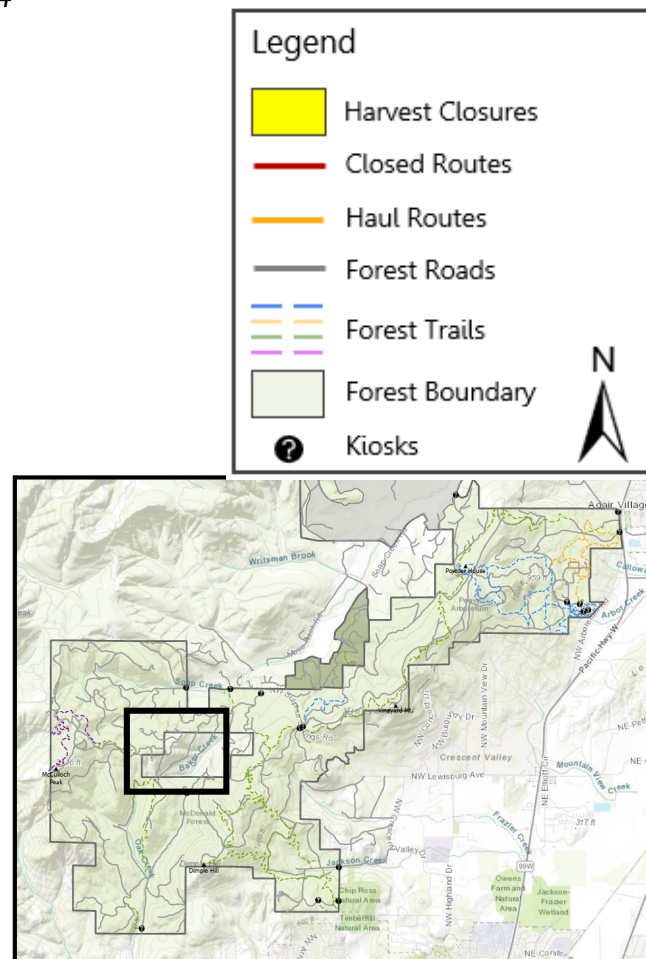

Dead Man's Finger

- 45.8-acres
- Cut-to-Length thinning
- 32 years old
- Tethered harvester/forwarder Cut-to-Length system

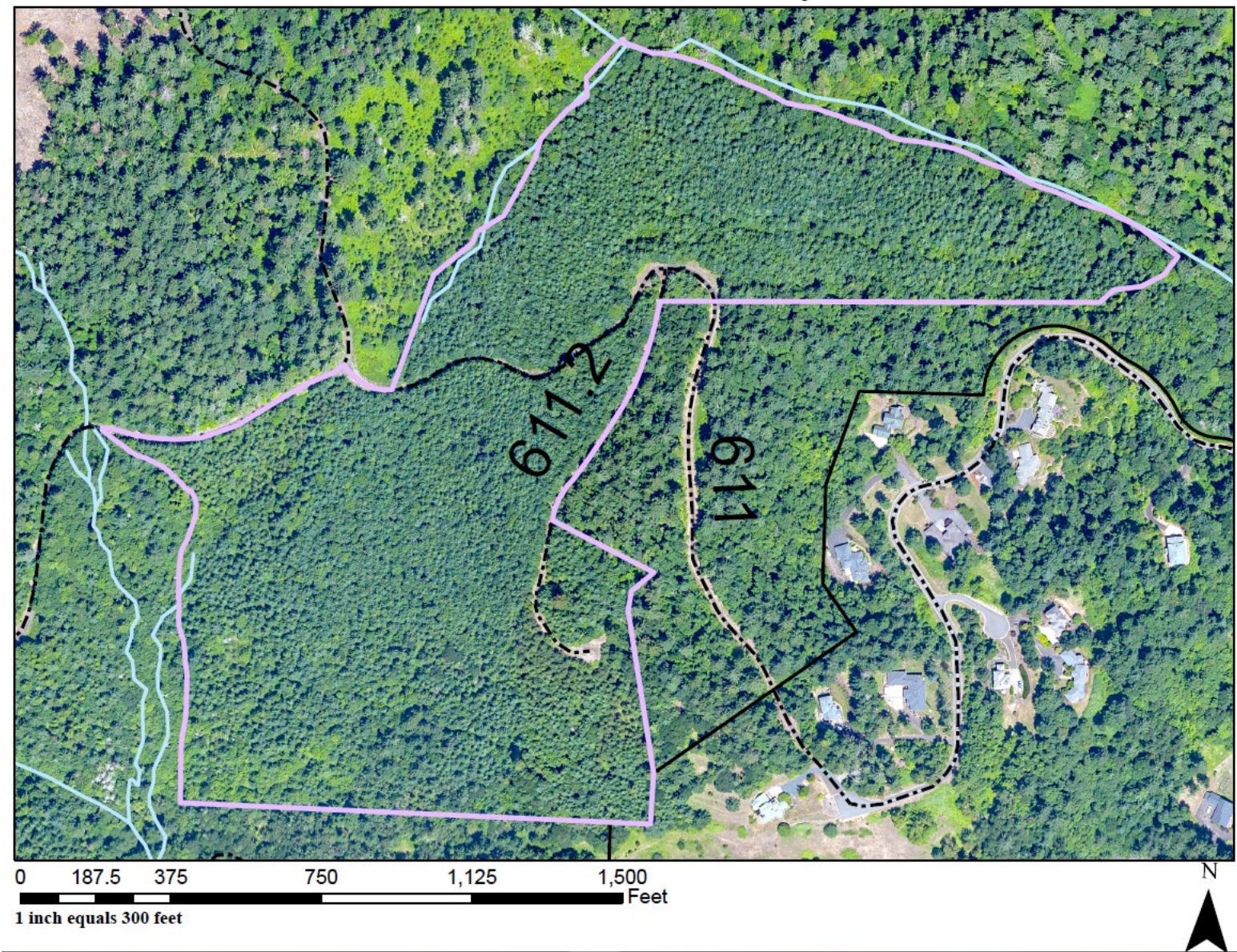

Dead Man's Finger Closure Maps

Approximate start date: Q3/Q4 2024

Approximate duration: 1.5 months

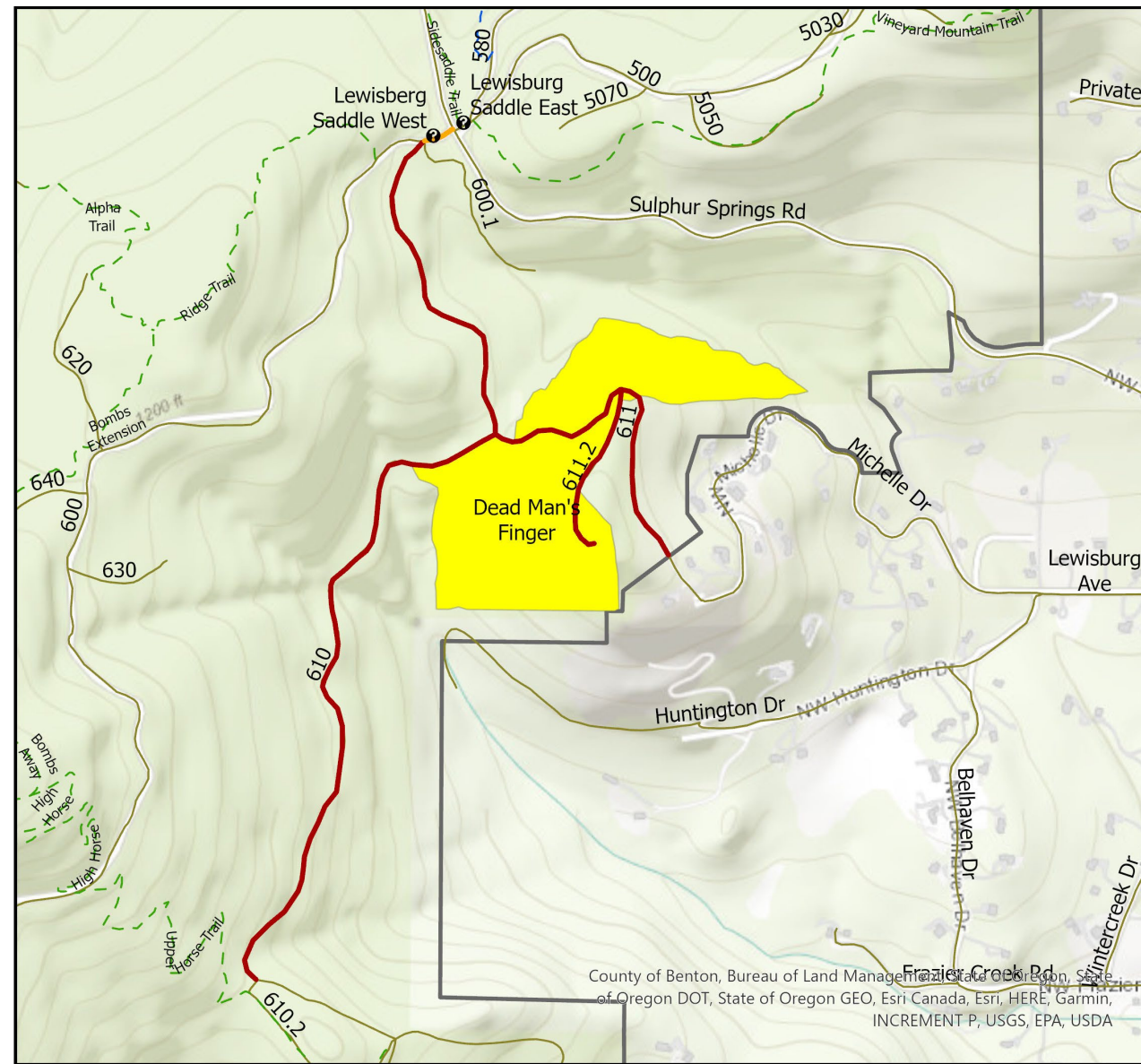
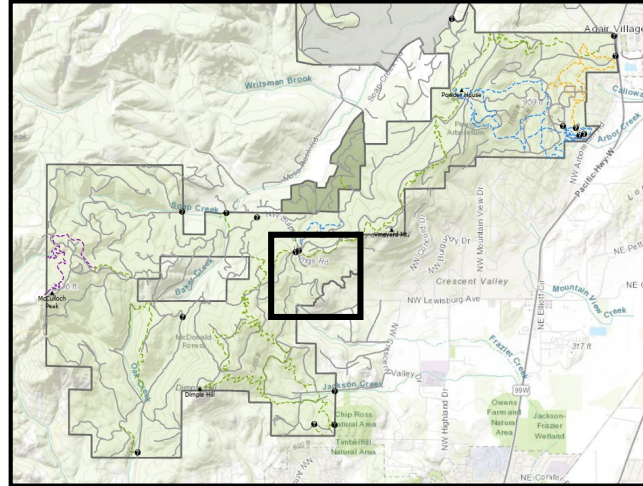
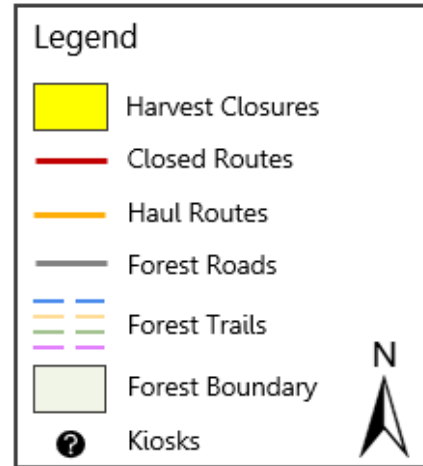

Turkey Run

- 38.5-acre first entry thinning to a variable spacing
- 43 years old
- Closure of the 810 road, 830 road and Alpha Trail
- Project supports the Student Logging Training Program
- Ground based and cable logging

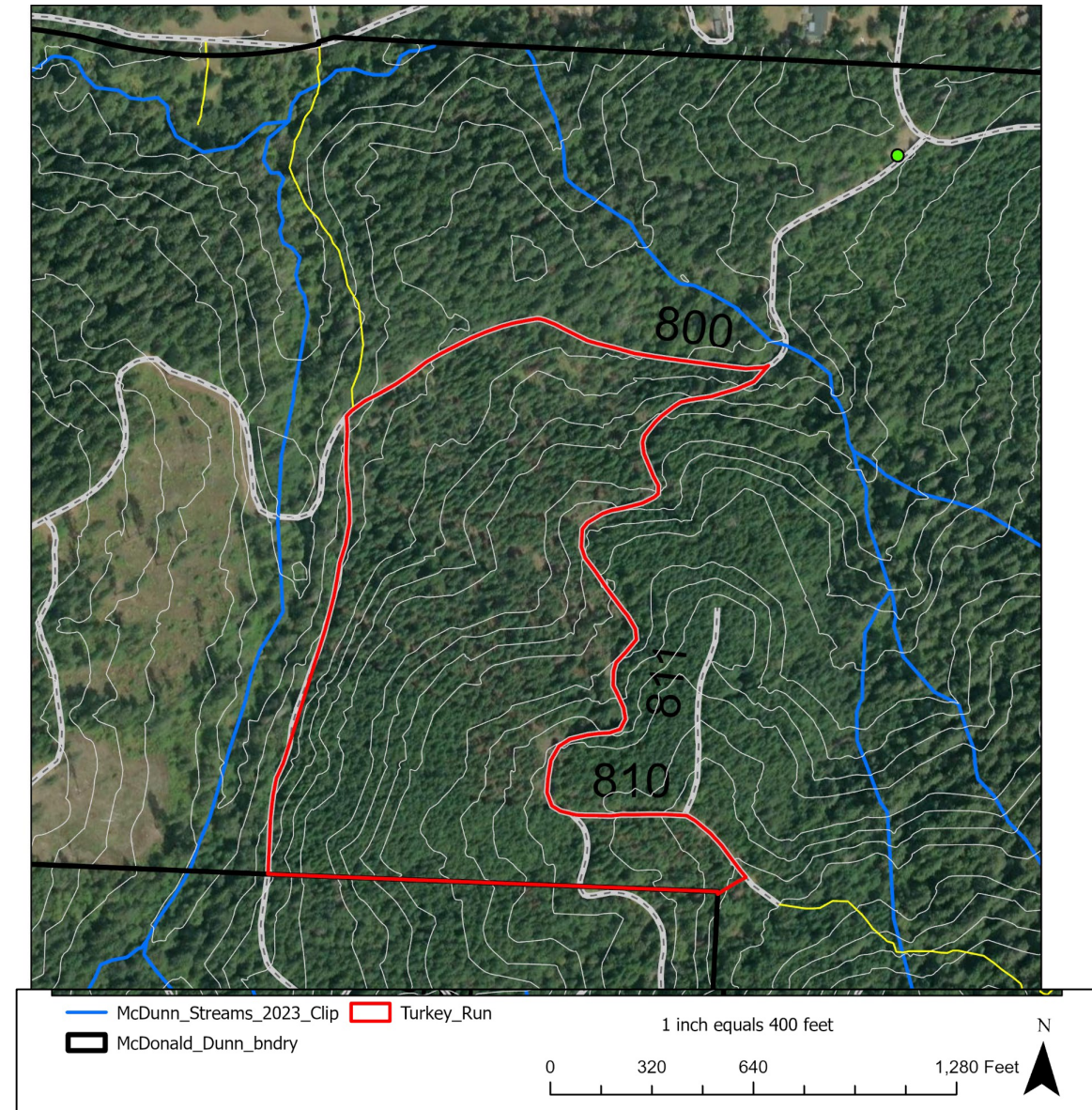

Turkey Run Closure Maps

Approximate start date: TBD
Approximate duration: TBD

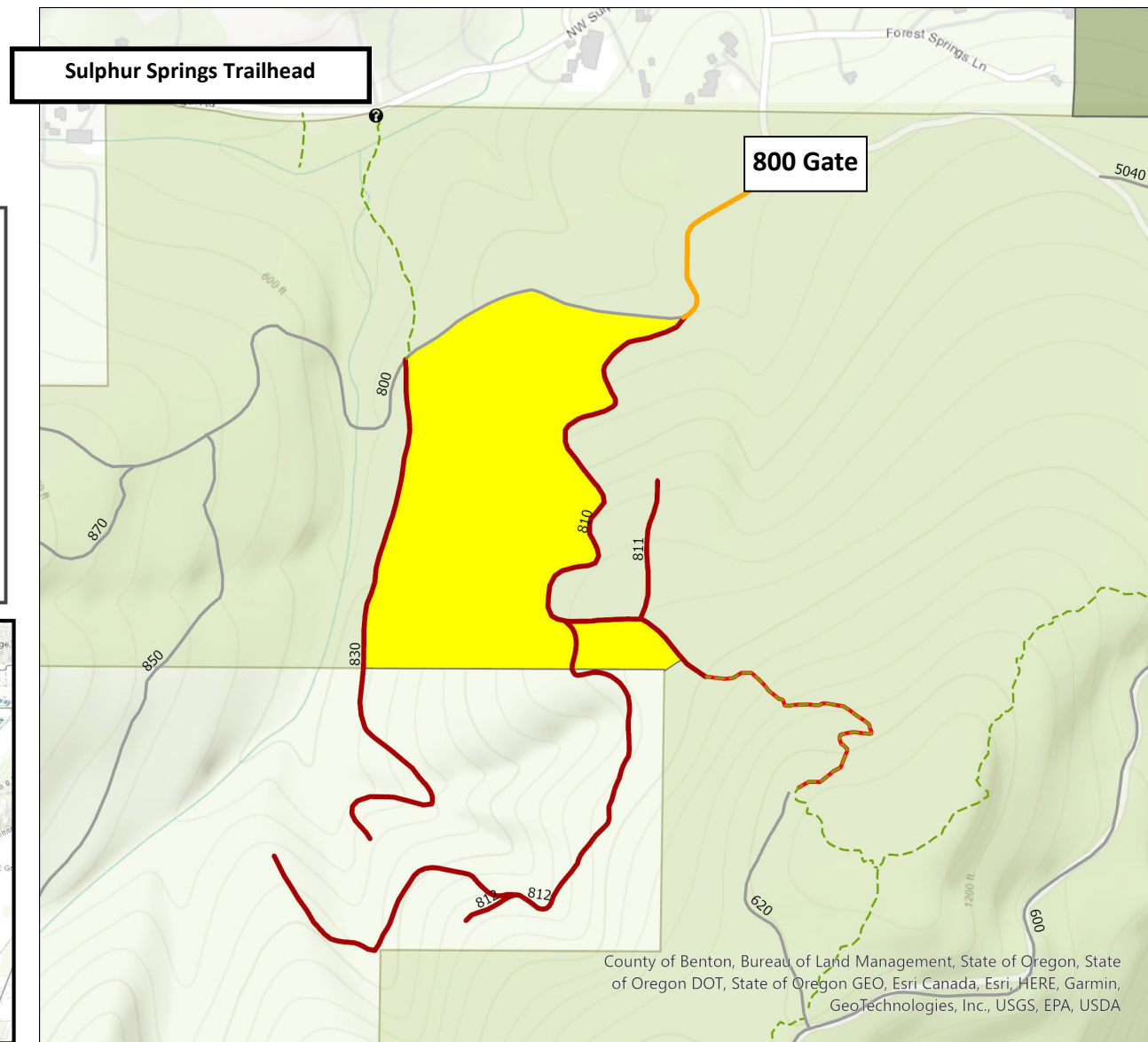
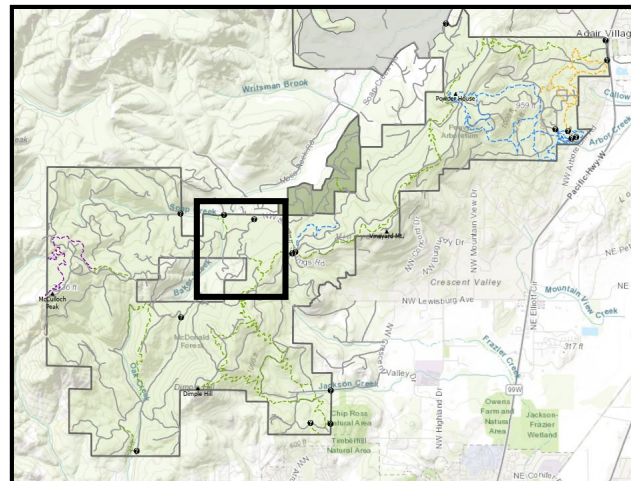
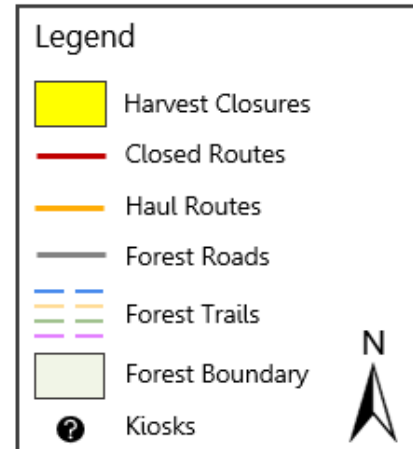

Timberhill

- 24.7-acres
- 69-81 years old
- Thinning to a variable spacing with fuel reduction along the property line to reduce ladder fuels
- Ground based logging

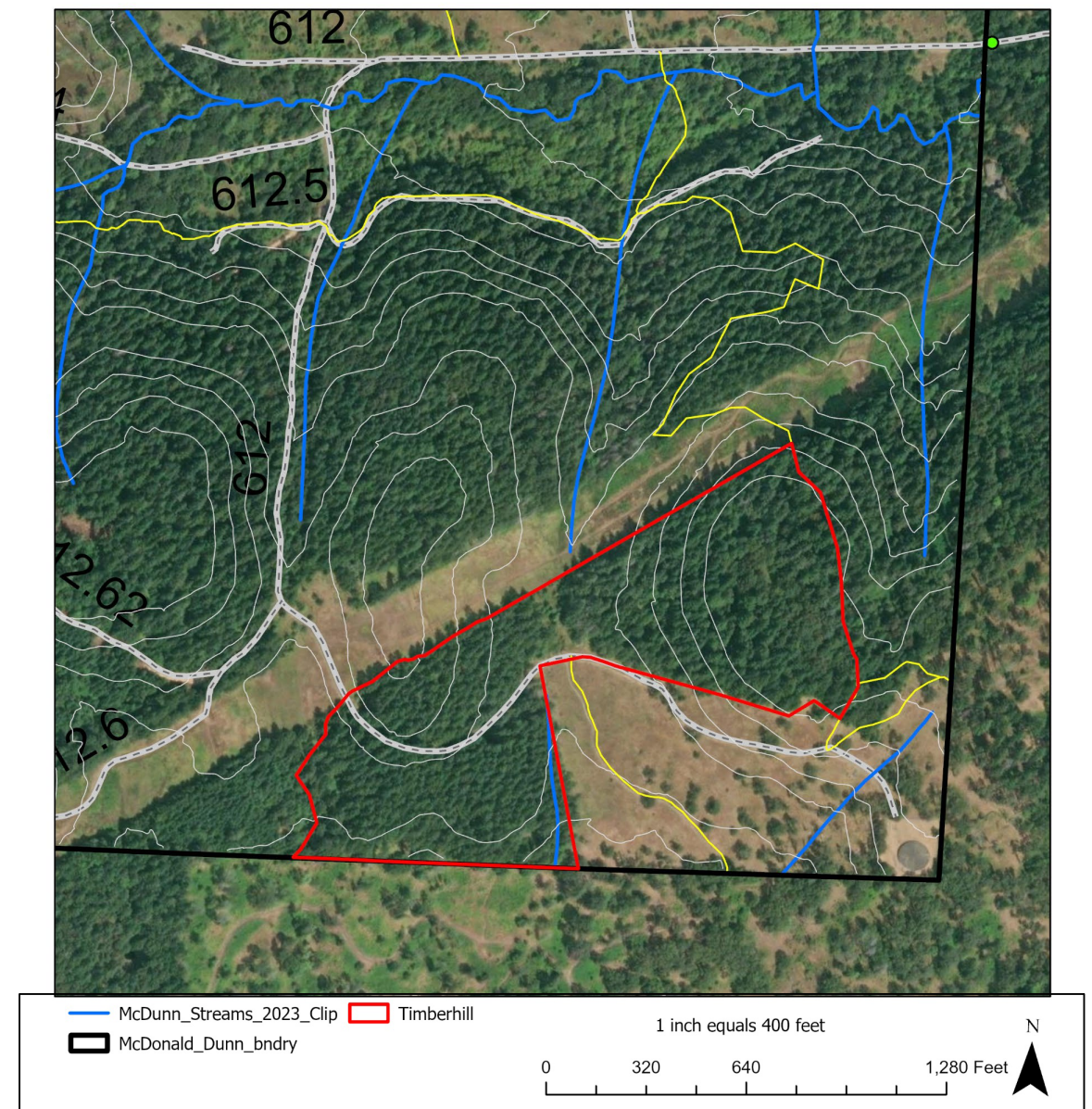

Timberhill Closure Maps

Approximate start date: Q3 2024

Approximate duration: 2 months

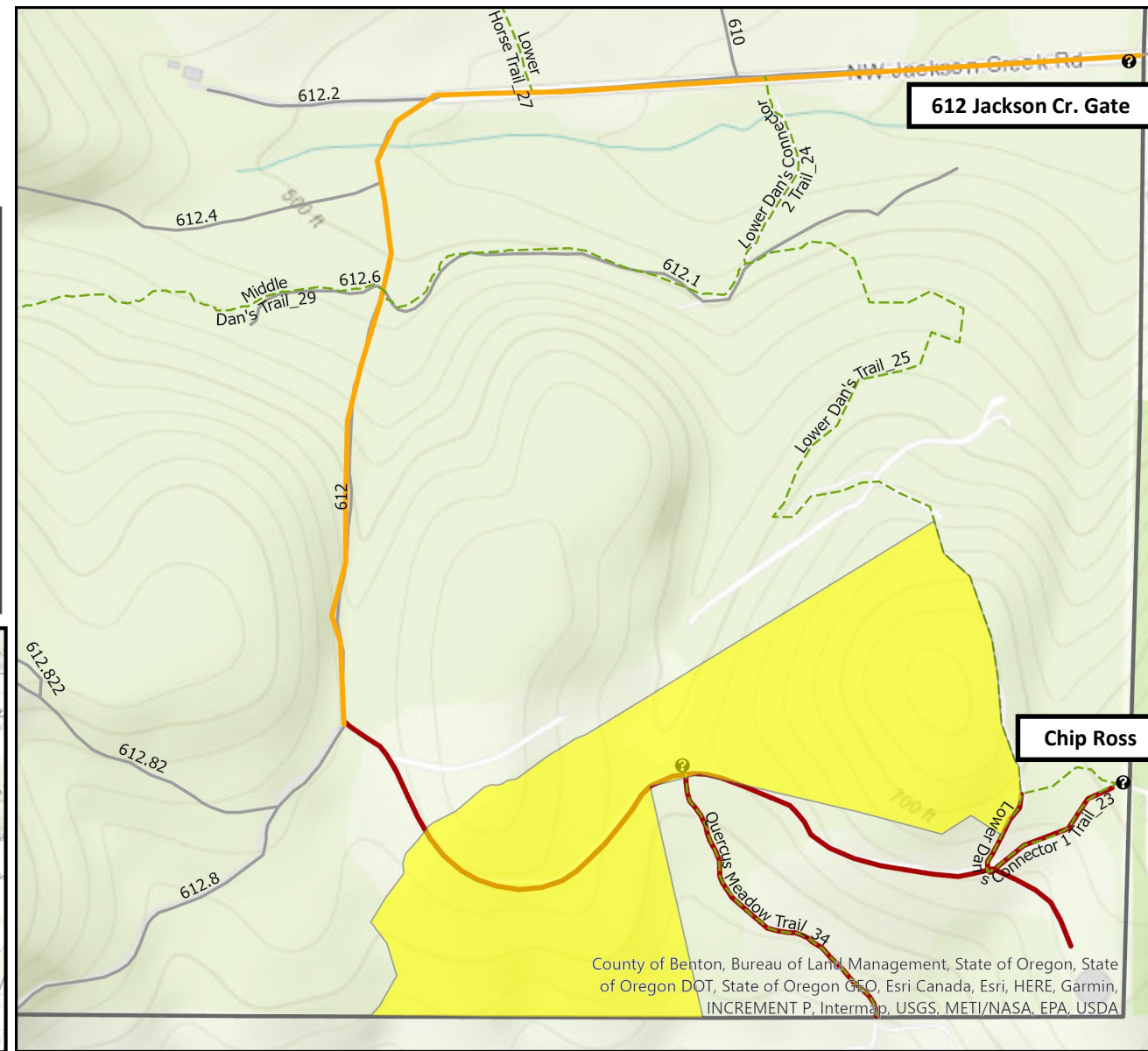
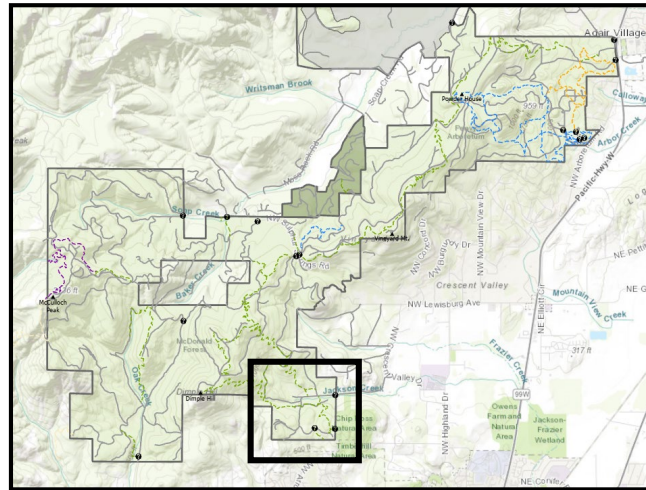
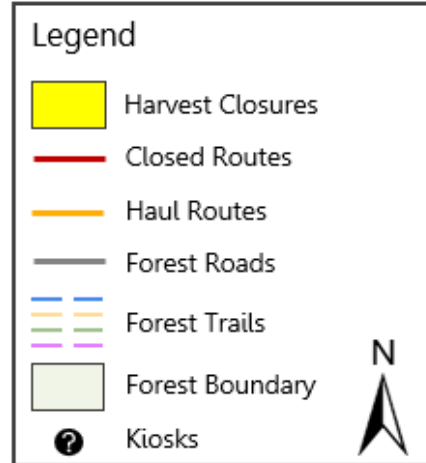

Good Neighbor

- 6 Patch cuts totaling 17.3 acres
- Stand Age: 78yrs old
- Promote multi-aged forest while maintaining structural diversity and associated habitats within the stand
- 181 wildlife trees marked for retention within the patches
- Legacy trees have been retained
- Ground based and cable logging

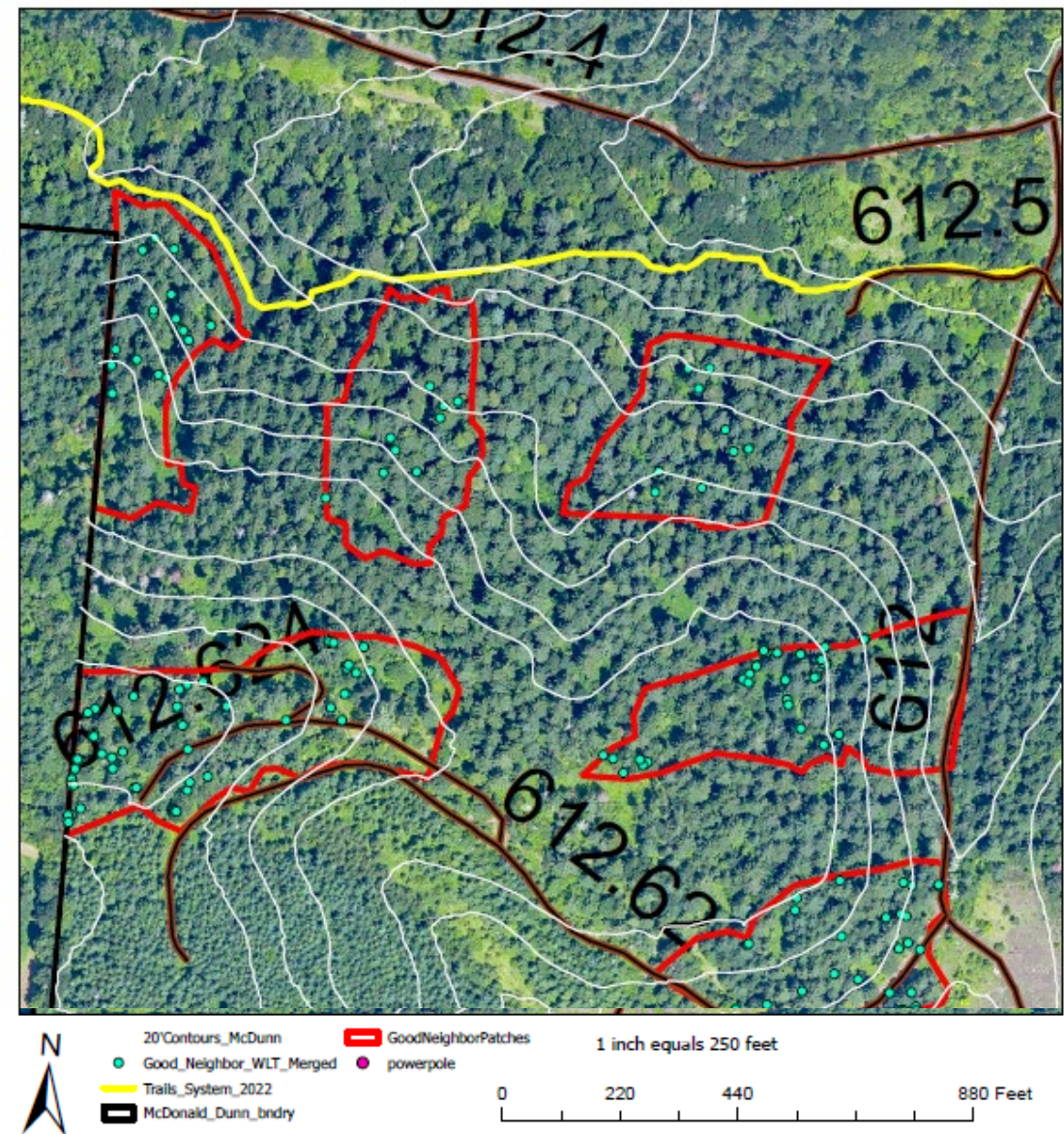

Good Neighbor Closure Maps

Approximate start date: Q3 2024

Approximate duration: 2 months

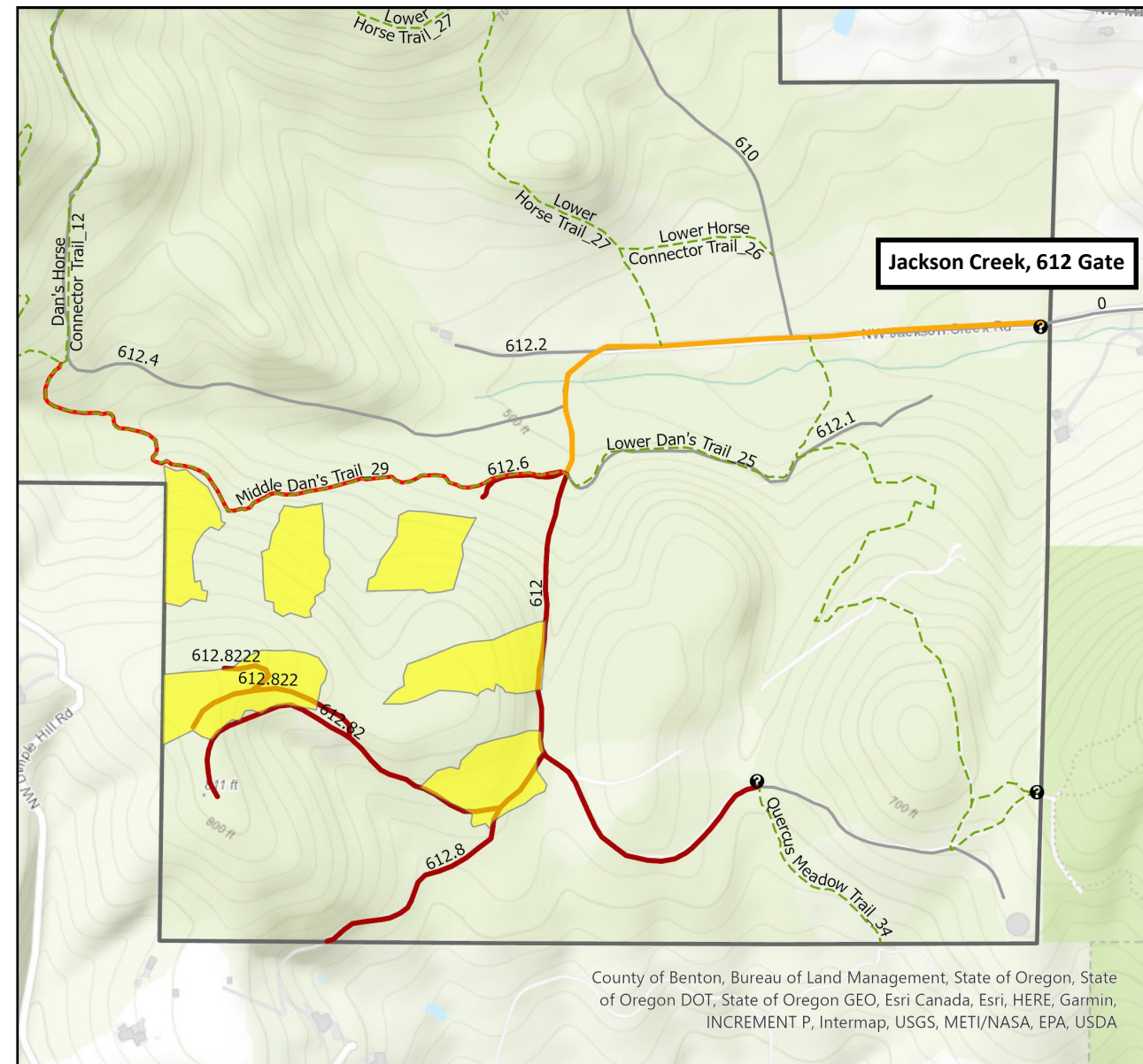
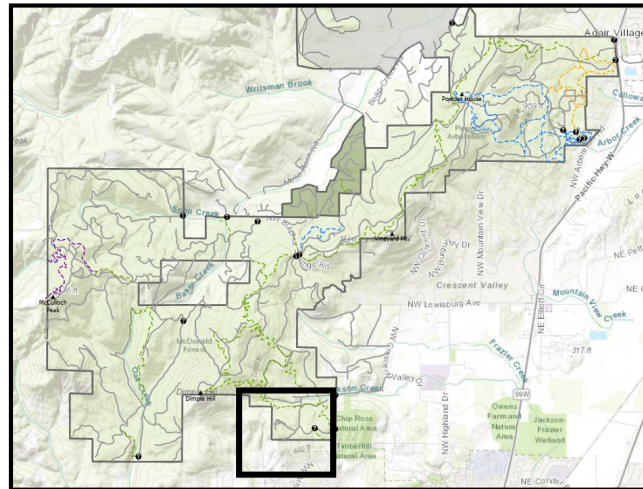
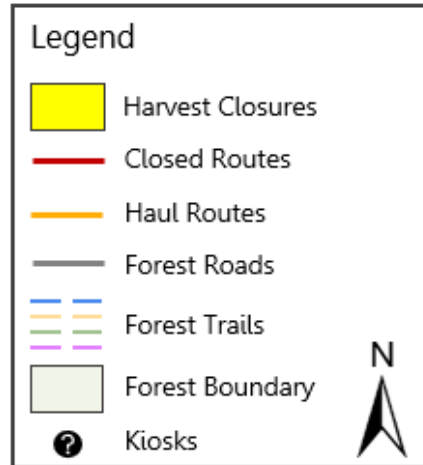

County of Benton, Bureau of Land Management, State of Oregon, State of Oregon DOT, State of Oregon GEO, Esri Canada, Esri, HERE, Garmin, INCREMENT P, Intermap, USGS, METI/NASA, EPA, USDA

Stay informed.

- Check out our [Forest Update](#) webpage
- [Sign up](#) for our Forest Update email list
- Check out our [interactive harvest web-map](#) for the real time status of harvest operations and closures.

